DAILY NEVADA STATE JOURNAL.

VOL. LIX — RENO, NEVADA, SUNDAY MORNING, JANUARY 11, 1903 — No 55

ATTEMPTED ASSASSINATION

Of King Alfonso as He Returns From Church.

Special to The Journal.

MADRID, Jan. 10.—A man named Fieto this afternoon attempted to assassinate King Alfonso. As the king and queen mother, accompanied by members of the court, were returning from church to the place, Fieto, who was standing in the crowd, drew a pistol and fired one shot at the carriage of the king. The bullet flew wide and no one was hurt.

Fieto was arrested before he could fire again. When examined by the police Fieto gave no signs of insanity, but the police believe him to be a lunatic. He said he tried to kill the Duke of Sotomayor, but he was not in the king's carriage.

HE SKIPPED FOR FOREIGN PARTS

He Dare Not Take a Chance in the Courts For His Deliberate Robberies

Special to The Journal.

NEW YORK, Jan. 10.—Richard Canfield, the proprietor of the notorious gambling house, has fled to Europe to escape prosecution. In ten years he has taken four million dollars from the visitors of his two gambling houses.

In the District Court

Arguments in the civil case of McKenzie vs. Coslett were commenced yesterday afternoon and the case submitted to the jury last evening. This is a mining case wherein it is charged that a partnership existed between plaintiff and defendant on the grounds of a "grub-stake" having been furnished. The property sought to be divided is in Tonopah and is said to be very valuable. Both contestants are well known in the eastern part of the State. Hon. E. S. Farrington represented McKenzie while Mr. Coslett's interests were looked after by Attorneys Cooke and Curler. This is the second trial of this case.

At the time The Journal went to press the jury had not sent in its verdict.

Hot Water Bag....

What family is without one? A good rubber hot water bag is a necessity now-a-days. It makes easy the scientific application of heat for the relief of pain.

We sell the best rubber bags that we can obtain, guaranteeing satisfaction with every one. We make a specialty of rubber goods and will be glad to help you in your selection.

The Cann Drug Co.,
CORNER 2d & VIRGINIA STS
Leading Druggists

USE OF HULLS OF COTTON SEED

In the Making of Three Grades of Very High Quality Paper

Special to The Journal:

BUFFALO, N. Y., Jan. 10.—Three grades of paper of fine quality have been made in a paper plant at Niagara Falls from material obtained from cottonseed hulls and flax fiber. The cottonseed paper is a bleached product, soft and tough. It is thought that writing paper can be made from the hulls. The flax fiber makes a paper much like linen, and it is believed that the material has a great future. The experiments indicate the South and West have a new source of revenue in their cottonseed hulls and their flax straw, which up to this time have been practically worthless.

ANNIVERSARY CELEBRATION

The 250th to be Recognized in New York City Next Month

Special to The Journal:

NEW YORK, Jan. 10.—The trustees of the City Club have appointed a committee to join with the Citizens' Union, and other public bodies, in celebrating next month the 250th anniversary of the establishment of municipal government in New York City. What form the celebration shall take has not been decided upon as yet. One feature will probably be an elaborate banquet.

MORE ABOUT COAL FAMINE

Attorney-General Knox Held Responsible by the Coal Conference

Special to The Journal:

CHICAGO, Jan. 10.—After a session of the executive committee at the coal conference today they called conference to meet in Washington at an early date and to impress on the President and Congress the necessity for prompt action against the coal combine. The sentiment was unanimous that Attorney-General Knox was largely responsible for fuel famine as he failed to enforce the law.

Had a Narrow Escape

As the "flyer" was pulling out last evening a stranger tried to board the train but missed his footing and was thrown some twenty feet.

He was picked up and carried into the station where attention was given him. With the exception of a badly cut forehead he was not otherwise injured.

KEYSTONE TRAGEDY

The Trouble Had Been Brewing for Some Time

PROMPT ACTING SHERIFF

Takes Quick Measures to Prevent Any Further Trouble Over Deplorable Affair.

A special correspondent to The Journal from Ely under date of Jan. 7, 1903, gives the following version of the tragedy which was enacted at the Keystone mine in White Pine county last Wednesday, the result of which was that two miners were killed and three wounded, two of them seriously, by J. A. Traylor, manager of the New York and Nevada Mining Company:

This morning about 10 o'clock a committee of the Miners' Union, headed by President Lloyd, went to notify Manager Traylor of the New York and Nevada Mining Company to leave the district. There were five or six in the party when they left here. When they reached Lane they met a delegation of some eight more, and, meeting Traylor, pointedly asked him if he was going to accede to the demands of the Union, to which he replied "no." After this controversy the delegation gave Traylor just twelve hours to leave the district.

Traylor then drove to Keystone, where the company is erecting reduction works. He was immediately followed by miners, who, finding Traylor in the company's office at that point, began again to make their demands. Lloyd asked him if he would recognize the Union, and Traylor said "no." Lloyd then said, as the story goes, "Boys, grab him," and they did, throwing him over the desk in the office.

All this time Traylor had his hands in his pockets, and as they got him over the desk he commenced to shoot, as he had his hand on his gun, which he had in his coat pocket.

The report goes that he shot five times and each time he hit someone. At this writing two are dead, one cannot live, another one has a slim chance of living, and the fifth only got a flesh wound in his arm.

Traylor and his secretary, Gaskill, who is supposed to have had a hand in the shooting—at least he was present at the time—went back of the mountain and came down the creek and gave themselves up to Sheriff Newman who, after having sworn in a lot of extra deputies, took him to Elko for safe keeping.

If they had come directly down the canyon from Keystone they would surely have been killed, as the miners were laying in ambush for them.

It is stated on good authority that the night after Traylor left Ely a note was placed under the door of his house informing his wife to leave the town at once or her place of abode would be burned over her head. The sheriff at once placed a strong guard about the building to prevent the execution of the threat.

When Sheriff Newman first learned of the trouble he immediately notified all the saloons to close, which they did. The excitement in the town was intense, but not aggravated by drunkenness.

The men who are reported to have urged on this trouble are newcomers, and do not make up the list of the old-time miners of the camp. The last named class deeply regret the fact that the demand of the Union led to bloodshed.

Condition of the Sick

A. A. Evans was reported to be about in the same condition last night. He is a very sick man and much apprehension is felt as to the ultimate outcome. Mrs. Evans is also very sick.

Joe Beckstead was reported as very low last night. He is suffering from pneumonia.

Alex White, who is suffering from pneumonia and measles, was resting easily last night.

BURGLARS AT WORK

An Attempt Made to Enter Sunderland's Store

As Officer Ferrel early this morning was making his regular trip through the alley back of Sunderland's he espied a man sneaking out from the rear of that store and called to him to halt. As the request was not complied with and the intruder started to run the officer took two shots at him which, to all accounts were not effective.

While this was going on another party, it was learned afterwards, sneaked out of the same alley and made some lively tracks across the bridge.

After the excitement had died down the officers visited the rear of Sunderland's store and found laying near the door a six-foot Southern Pacific crowbar, and it is the impression that the timely visit of Officer Ferrel prevented a robbery of the place.

MR. SCHWAB'S GENEROSITY

Shown in His Attempt to Care fore the Poor Children of New York

Special to The Journal:

NEW YORK, Jan. 10.—The steamer which Charles M. Schwab, president of the United States Steel Corporation, is having built at the Crescent Shipbuilding Company's yards at Elizabeth, N. J., for the sole purpose of conveying the poor children of New York Sity to a resort he has established for their benefit at Richmond Beach, L. I., is practically complete and will be launched early in the coming week. The vessel, which is a side-wheeler, is called Eurana, a name selected by Mrs. Schwab. Every detail of the boat has been constructed specially for the comfort and education of little children. All the machinery will be encased in glass so as to be visible to the little ones. There will be a hospital for sick and crippled children a nursery for babies and over both doctors and trained nurses will preside.

TRUSTS HURTING INDUSTRIES

Building Material Will Suffer by the Action of Big Corporations

Special to The Journal:

NEW YORK, Jan. 10.—The World says: Charles T. Yerkes, the street railway magnate, who has just returned to New York from Europe, in discussing plans today for the London roads said he would buy no building material in the United States because the trusts were keeping prices too high. He declared the trusts to be a deadly menace to "prosperity," and he said that they will work most serious harm to the country. He cited instances where the trusts have actually cut off American products from competition in foreign markets by maintaining ridiculously high prices. He predicted an early and widespread crash in American stocks and securities.

NEEDED FUEL AND GOT IT

Arcola People Simply Capture a Train to Secure Coal for Fuel

Special to The Journal:

ARCOLA, Ill., Jan. 10.—An entire train of sixteen cars of coal was seized by citizens here today and distributed among the people. Preachers, bankers and police assisted in the capture.

ULTIMATUM OF THE PRESIDENT

The Trust Bill Must Be Acted Upon This Session.

Special to The Journal:

WASHINGTON, Jan. 10.—President Roosevelt has warned the leaders of Congress that a failure to pass the trust bill and ratify the Cuban treaty will cause him to call a new Congress in extra session immediately after March 4th.

He has not, in so many words, declared that he would summon Congress in extraordinary session to enact anti-trust legislation, but he has given those who talked with him to understand that he intends to see that Congress acts on this question.

In other words, he means to keep after Congress and not allow the trust question to die out. He wants something fore than agitation; he wants action, and this he plainly told those who consulted with him.

THE RUSSIANS AFTER SPOILS

They Are Still Making Intrudes Into the Rich Chinese Territory

Special to The Journal:

LONDON, Jan. 10.—Late advices from China show that instead of withdrawing from the Manchuria, the Russians are steadily tightening their grip on the rich northern provinces. The subjects of the Czar are pouring in by the thousands and building towns and opening up the country.

ARE COMING TO NEW YORK

The Noted Automobile Expert Wants to See How They Operate in This Country

Special to The Journal:

PARIS, Jan. 10.—Henri Fournier, the noted automobile expert, accompanied by M. Rabourdin, who is associated with him in business, sailed for New York today. The purpose of the visit is to inspect the coming automobile shows in New York and Chicago.

Whew-e-e!!

That's what the gentleman said when he saw our large assortment of fountain pens. Didn't take him a second either to buy one.

We carry the largest stock of fountain pens in the State.

Frank Golden Jewelry Co.
Cor. Second and Virginia Sts.
Reno, Nevada

New Arrivals in Evening Dress Goods...

Crepe de Paris
Gaze de Soie
Eulians
Etamines
Albatross

And Other Fancy Novelty Fabrics

Gray, Reid & Co., 237 VIRGINIA STREET. Telephone Brown 285.

An Evening Call

An evening call on your lady friend will be more warmly received if you are well and neatly dressed and your linen is irreproachable. A woman of refinement always gauges a man's well br d instincts by the condition of his linen, and he goes into her presence armored with beauty when his shirt, collar and cuffs have been done up by the

Troy Laundry Company
Phone Main 371

Journal Ads ....Pay....

Climatic Changes

compel proper regard for comfort and health. The Overcoat is the winter solution of the comfort problem. The modern Overcoat pleases the eyes as well as the body. We have the newest style stuffs in profusion. Soft Vicunas in Oxford, Black and Blue Beautiful shades in Kerseys and many other materials from which to choose.

S. C. Foster, TAILOR DRAPER IMPORTER
Hartung Bldg., Virginia Street
Phone 231 Brown

"Majestic"

Shoes for Women...

Are Admittedly the Handsomest of Their Class

The price is just one dollar less than such shoes have been commonly sold. There are no better shoes at this price. Past masters in the art of shoemaking build them.

$2.50

Tel. Blk. 243 **Cleator's** 17 W. Second

Sorosis Shoes Sold Only at This Store

NewspaperARCHIVE®

Perkins' Mortuary Parlors
226-228 Sierra Street
(Near Masonic Hall)

The most complete and modern establishment of its kind on the Pacific Coast

PHONE--MAIN 1 RESIDENCE 35

The Farmers and Merchants Bank

Paid Up Capital $100,000

OFFICERS

W. J. WESTERFIELD.....President
L. DOLLY ..... First Vice President
F. D. KING .....Second Vice President
A. F. TOOLEY..... Cashier
A. H. SMITH.....Assistant Cashier

Do a General Banking Business—Correspondents in San Francisco, Denver, Kansas City, St. Louis and New York.

Southeast Corner Second and Virginia Sts.
RENO, NEVADA

Washoe County Bank

RENO, NEVADA

Capital, fully paid - - $500,000 00
Surplus Fund . . 50,000.00

GEO. W. MAPES.....President
M. E. WARD .....Vice-President
D. E. LYMAN .....Vice-President
G. T. BENDER .....Cashier
G. H. TAYLOR .....Assistant Cashier

With a large capital and a fine equipment, this bank is prepared to extend every reasonable accommodation.

Bank of Nevada

TRUSTEES—Daniel Meyer, Herbert Fleishhacker of San Francisco; Moritz Scheeline, Geo. F. Turrittin, J. N. Evans, F. L. Flanigan, Henry Anderson of Reno; Richard Kirman of Carson; H. M. Gorham, J. B. J. B. Overton, C. E. Mack of Virginia City.

Paid Up Capital, $600,000

Accounts of Banks, Corporations and Individuals received on favorable terms.

INTEREST PAID ON TIME DEPOSITS

Buy and sell exchange on all the principal cities of the United States, Canada, Europe, Asia and Africa.
Messrs. Scheeline and Osburn are resident agents for twenty-eight Fire Insurance Companies, the total assets of which are $217,860,061.
Safe deposit boxes for rent, prices according to size, varying from $8 to $12 per annum.

G. F. Turrittin .....President
Moritz Scheeline.....Vice President
F. L. Flanigan .....Second Vice President
Richard Kirman .....Cashier
A. G. Rayorsh.....Ass't Cashier and Secretary

WE SOLICIT YOUR BUSINESS.

Renters Loan & Trust Company

Incorporated 1890.

Capital fully paid $1,000,000

Officers and Directors Local Branch
J. M. McCormack .....President
R. W. Grimmon .....Vice-President
H. R. Cooke .....Attorney
Ray N. Knight .....Secretary

DIRECTORS
J. M. McCormack, R. W. Grimmon, H. R. Cooke, A. Spencer, F. F. Martin, John Fitzgerald, A. F. McPhail.
H. C. Farley, Supervising Architect.

Loans money on real estate security, or make building loans through the Building and Loan Department.

FARMERS & MERCHANTS BANK
Depository for Nevada.

Washoe County Title Co.

208 Virginia St., Reno, Nevada.

CHAS. L. KNOX, Attorney-at-Law
General Manager

Abstracts of title furnished on short notice for any lands in Washoe County.

You cannot borrow money on your land without an abstract; many titles are defective and now is the time to have the errors corrected. Phone, Brown 244.

McPhail & Stewart

UNDERTAKERS
AND EMBALMERS

We carry the only wholesale line of eastern and Western goods in Nevada. Local trade supplied from our full stock at San Francisco prices. Office, Opera House Block, Phone Brown 411. McPhail residence, 605 Virginia street, Phone Green 384; Stewart residence 613 4th street, Phone Red 304.

MINING FROM A BUSINESS STANDPOINT

What J. F. Elliott Thinks of Proposition in General and Methods Necessary for Success.

Many people object to mining on the grounds that it savors too much of a gambling proposition; that is, has too many elements of chance connected with it. But that is erroneous. Mining is as legitimate a business as the mercantile or any other a man may engage in, and requires the same qualities to insure success. Practical knowledge, experience, judgment, care and industry are all necessary as in every occupation. The man who possesses and utilizes those qualities will succeed in mining, otherwise the chances are against him.

The great mistake made in many instances arises from the fact that too many people think no experience is necessary to extract the ore from the ground, and the mineral from the ore.

This may be true to a certain extent on such fields as the Klondike, where the gold is coarse and in placer formation, though even there the ground was in many cases so imperfectly worked that half of the precious metal was lost, and practical miners are now making more out of what was supposed to be worked out ground than the original locators did.

The theory of mining as taught in school books is all very well and may be of considerable aid to a man in gaining practical knowledge, but the latter is essential to success. I have no hesitation in affirming that hundreds of valuable mining properties, on this coast, as elsewhere, have been condemned or ruined by the mismanagement of college-bred men who had the whole theory of mining and metallurgy, as taught in schools, at their finger ends, but were deficient in practical work. Space will not permit me to say one-half that this important subject merits, so I will merely relate the particulars of a case that came under my personal observation which will fully illustrate what I wish to convey.

Some years ago the Lang Syne mine was uncovered at Dun Glen, about twenty miles from Winnemucca, Nevada. It carried free gold in payable quantities from the surface and was sold to a New York syndicate for a large sum. They sent out a college-bred man to superintend it. He, without taking steps to sink on the mine and test its value at a depth, erected a small mill, boarding and sleeping house, a costly office with mahogony desk and other rich articles of furniture, and then set to work on his mine. For a short time the ore continued free milling and he was able to pay dividends, but as he increased in depth it became base, and he was unable to treat it successfully, and he ran the property some $40,000 in debt. That sort of thing becomes wearisome and monotonous to shareholders, who do not always evince that patience and serene contentment under adversity that partners in a rich mine should, and they sent out a second college graduate to replace the first.

No. 2 introduced himself by inviting all his employes and the neighborhood to a champagne supper at which he announced his intention of making a million clear profits for the shareholders in the first year.

If the intention counts for the act the shareholders had no ground for complaint, for he certainly intended to do all he promised and a great deal more. Unfortunately, however, things did not pan out according to his expectations and at the expiration of a few months it was discovered that instead of a portion of the promised million being forthcoming, the mine had an additional debt of $12,000. I then wrote to the president of the company, a bloated millionaire, strongly advising him to send out the professor of the college to take charge of the property, but the uncourteous old gentleman never even replied to my letter.

The mine was then closed down for several years, when Gilbert M. Ross, a practical mill man and assayer from Virginia City, obtained control of it. He bound himself to work the mine to the full capacity of the mill, and pay the shareholders a royalty of $2.65 a ton on all the rock crushed, for one year. He then had the option of purchase on the entire property for $75,000. A Mr. Lomas, brother-in-law to the president of the company, was sent up to represent the company. Ross, though a good mill man, had no experience as a miner, but he had the good sense to admit as much and employed a practical man to superintend the mine while he looked after the mill. From the start he made a grand success. The rock under his treatment averaged over $18 to the ton, and the cost of working it did not exceed $7. He could only handle twenty tons a day, but that left him, after paying the royalty and other expenses, a clear profit of over $160 per day, not bad for an abandoned mine. Unfortunately when he had been operating the property for a few months the mill, office and other outlying buildings were destroyed by fire, and with them the agreement Ross had from the company. That gave the man opportunity to repudiate the bargain, which he did, and the mill being rebuilt Lomas was placed in charge of it, he having represented to the company that he had discovered Ross' method of treating the ore. He started with every apparent advantage in his favor, but far from succeeding run the property $15,000 further in debt in less than six months. It was then closed down for a second time and some time later sold by the sheriff, when Ross purchased it. On obtaining control Ross' first act was to collect all the tailings he could, that Lomas had crushed. These he put through the mill the second time and they realized nearly $13 to the ton. Of course having been pulverized before, they went under the stamps and over the tables as fast as several men could shovel them, and he actually cleared over $8000 the first week from old tailings.

For several years that mine paid largely and Ross made a comfortable fortune out of it. I was employed as bookkeeper on the property and knew all the facts narrated above. Is that a good illustration of the folly of trusting mining property to incompetent management?

Sunday Shaves

The shaving public is hereby notified that on and after Sunday, January 11, 1903, our barber shop, at 206 North Virginia street, will be open for business on Sundays from 7:30 a. m. to 12 m. We agreed with the J. B. I. U. of A. on December 1, 1902, to close our place of business on Sundays for one month. We have given Sunday closing six weeks' trial and find that from a business standpoint it is a failure; hence our change back to the old hours. Our patrons are assured of the best of service, and the most courteous treatment.

TAYLOR BROS. & WARD,
J10t2 206 N Virginia st.

Trade Pointers.

Fresh Taffies at Manheim's.

If you ant fresh frozen oysters go to J. R. Bradley Co's.

Skates, sleds, guns, ammunition, at the lowest prices at Schmitt's. tf

Coast cauliflowe and celer can be found at J. R. Bradley Company's.

Try a gallon of that Ohio Crab Apple Cider at the Reno Market, only 50c.

G. M. Bello & Co. make the best tamales in town, 111 Virginia street.

"Tip Top Oats," a prize in every package, for sale at the Co.-Op. store.

Plumbing, tinning and electric wiring a specialty at Schmitt's. tf

Have your picture frames made by Merrill, at 26 Second street, with Carr & Elliott. D5tf

Fresh compresed yeast received every day at the Delicatessen & Home Bakery, Journal Block. D27tf

Fresh compressed yeast every Tuesday and Friday at Cunningham & Ferguson's. Leave your orders.

See Fowler, the sewing machine man, for bargains. The latest and best in America. Prices all right.

Cheese sandwiches, cheese straws, champagne wafers, Ramona and Athena wafers at Frank Campbell's.

When you want an expressman, telephone Red 204. Nevada Special Parcel Delivery, office 14, E Second street. D8tf

Air tight and hot blast coal and wood heat rs and steel ranges and cook stoves sold at San Francisco at Schmitt's. tf

A Tonopah Investment—Buy Colehan, now 25 cents; advances to 50 cents January 15th. Address A. J. Condon, Riverside Hotel. D30t5

Bryson & Cohn, proprietors of the Monarch saloon, sell Anheuser-Busch beer summer and winter. This is the best and only eastern beer on draught in Reno. tf

The Palace Shaving Parlors, the most up-to-date barber shop in Reno. Open until 11 o'clock Saturday nights. Closed all day Sunday. Six chairs presided over by competent artists.

O. G. Benschuets, wholesale dealer in Anheuser-Busch, Extra Pale bottled, John Wieland's Extra Pale lager beer, Fredericksburg, Expert lager. Bottling Works and office Ralston street. J30tf

CONFESSIONS OF A PRIEST

Rev. Jno. S. Cox, of Wake, Ark., writes, "For 12 years I suffered from Yellow Jaundice. I consulted a number of physicians and tried all sorts of medicines, but got no relief. Then I began the use of Electric Bitters, and feel that I am now cured of a disease that had me in its grasp for twelve years." If you want a reliable medicine for liver and kidney trouble, stomach disorder or general debility, get Electric Bitters. It's guaranteed by S. J. Hodgkinson. Only 50c.

1903

New-York Life Insurance Company,

THE GREAT INTERNATIONAL LIFE INSURANCE COMPANY.
JOHN A. McCALL, President.

TOTAL INSURANCE IN FORCE $1,550,000,000

Held by over 700,000 Policy-holders who ARE the Company, who OWN the Company, and who ALONE receive the PROFITS of the Company.
Nos. 346 & 348 Broadway, New York, December 31, 1902.

THIS Company announces that it has insured during the year 1902, 145,000 individuals in the sum of over

302 MILLION DOLLARS

of insurance on which the first premiums have been paid to the company in cash. This is

40 MILLION DOLLARS

more new insurance than the company placed in 1901, and the company now has over

1550 MILLION DOLLARS

of paid-for insurance in force, which is over

185 MILLION DOLLARS

more Paid-for insurance in force than it had a year ago.

DURING the year the Company has paid in death-losses on the lives of over 5,000 policy holders, more than

15 MILLION DOLLARS

During the year the Company has paid to its living policy-holders, in maturing policies and other cash benefits, over

$14,500,000

During the year the Company has loaned direct to 27,000 of its policy-holders, on the sole security of their policies, upwards of

$8,750,000

at 5 per cent. interest, without fee or other charge.

During the year the Company has paid to its policy-holders in dividends over

$4,250,000

which is $800,000 more than was paid in 1901.

E. E. SHEPARD and J. COX, Agents.

Monday Sale Begins
at The Novelty Dry Goods Store

Of Ladies' Dress Goods, Jackets, Capes, Children's Cloaks, Wrappers, Silk and Wool Waists, Fleeced Goods for Wrappers, Wool Skirts. A big stock of remnants of Wool Dress Goods at Half Price. Plaids as low as 8½c per yard.

We must clean out this stock.

To make room for a large spring stock that wil soon be here. Come and see us this coming week. Money makers for you

Novelty Dry Goods Store

Phone Black 241 O'CONNOR BLOCK Opposite Postoffice
Attention to Mail Orders

NEVADA MEAT COMPANY,

SLAUGHTERERS OF CATTLE, SHEEP and HOGS

Manufacturers of High Grade Sausages

HAMS AND BACON SMOKED IN RENO IN NEW AND MODERN SMOKE-HOUSES.

Headquarters for Fresh Eggs

COR. ALAMEDA & FOURTH STREETS, RENO, NEVADA
Telephone Main 253.

The Owl Cafe

Meals a la Carte
Open Day and Night

BREARLEY & UNIACKE Proprietors. ...Virginia Street

The Owl

First-class Saloon and club rooms, where pretty good drinks and cigars are sold, and entertainment provided for patrons.

Brearley & Uniacke " " Virginia Street

RENO CABINET & NOVELTY CO.

Have just received a consignment
...of...

Quarter-Sawed Oak Mantles

In the latest designs. We are
Sole Agents for
THE JACKSON VENTILATING GRATE
The public is invited to inspect our stock before purchasing elsewhere.

334 SIERRA ST. PHONE RED 383

Opening

I take pleasure in announcing to the public that I am now ready for business in my new location, and will be pleased to show my elegant stock of cloths and take orders for both ladies' and gentlemen's made to order clothes together with a complete line of ladies ready made suits.

Armand B. Kreft

Second Street, bet. Virginia and Center Streets
Reno, Nevada

Reno Cold Storage Plant Now Complete

Perfect facilities for the Storage of.....

EGGS, BUTTER, CHEESE, POULTRY, BEER, Etc.

Reasonable rates per Month or Season ....

Nevada Power, Light & Water Co.
Office: Virginia and Second Sts.

The Reno Jewelry Co.

NO. 10 SECOND STREET
A fine line of

Holiday Goods

Watches, Clocks, Rings, Emblem Pins Charms, Secret Locket Chains, Silver Novelties.

Everything New and Up-to-date.

FINE WATCH & CLOCK REPAIRING A SPECIALTY

P. H. Shaney Jeweler and Optician.

Nevada Hardware & Supply Co.

Our Specialty This Week

AGATEWARE of all descriptions at Prices That Will Surprise You

FOR SALE . . .
REGISTERED
Hereford Bulls
AND HEIFERS
Alamo Hereford Stock Farm,
John Sparks, Prop.

NEWSPAPERARCHIVE®

Personals...

People Who Move

B. Goldsmith of San Francisco spent yesterday in Reno

J. H. Ladd of Tonopah put his name on the Palace register last evening

F J. Shair of Sacramento was among the strangers in Reno yesterday.

C. W. Reid of San Francisco was among the visitors in Reno yesterday.

A F White came down from Silver Peak last night and registered at the Palace

United States Marshall Frank Emmitt was an arrival from the Capitol last evening

F S Rowley came up from San Francisco yesterday morning and spent the day here

James Mowbray of Pocatello, Idaho, was among the guests at the Palace last night

A North of the Palace Shaving Parlors was a departure for San Francisco last night

C H England, well known in Pocatello, Idaho was among the visitors at the Palace yesterday

Seymour Williams of this city is in San Francisco undergoing treatment for stomach troubles

The Friedlander Brothers came in from Tonopah last evening and continued on to San Francisco

Wm McClure Gotwaldt, editor of the Silver State, came in from the east last night and will spend the Sabbath here

IN RENO'S CHURCHES

The Places of Worship to Which All Are Invited.

FIRST PRESBYTERIAN—On Ridge and Hill streets, three blocks southwest of the Court House. Sunday services and Sunday School omitted this Sabbath because of prevalent sickness and unfinished condition of the new edifice Opening services will take place Sunday, January 12.

TRINITY—Holy Communion, 7:30 a m. Morning Prayer and sermon, 11 Evening prayer and sermon, 7 p. m There being no Sunday School, the rector would be pleased to see the older children at the church services

BAPTIST—All the regular services will occur at this church today, except Sunday School. The pastor will preach morning and evening Everybody cordially welcome

Yesterday's Funerals

The funeral of Mrs Ogden took place yesterday afternoon from her late residence on Liberty street, and was largely attended. Interment was made in the cemetery to the west of town

The funeral of Ernesto Cornado took place yesterday morning from Perkins & Oliver's undertaking parlors

The Fire Record

An alarm of fire was rung in from Box 24 about 8 o'clock yesterday morning for a blaze northwest of town. It was found that a barn belonging to Frank Singleton was on fire The department responded promptly The loss was nominal

Fraley's Cloak and Suit House

INTEREST IN OUR

20 per cent Discount Sale

IS STILL KEEPING UP

Hundreds of women have visited Reno's exclusive Cloak & Suit House during the week and taken advantage of the opportunity to secure stylish garments at our 20 per cent discount sale. A great saving in prices to those who take advantage of the same.

Special

For This Week We Shall Offer an $8.75 TAN JACKET for . . $5.00

Every garment in stock subject to a 20 per cent reduction excepting Derby and Monarch Kid Gloves,

H. FRALEY, 204 Virginia Street

Mail Orders Promptly Attended To.

INFORMAL PARTY

Given in Honor of Miss Nettie M. Griffin of Iowa.

Mrs. Chris Johnson Thursday evening gave an informal party in honor of her friend, Miss Nettie Mae Griffin, of Mason City, Iowa.

The guests present were. Mr. and Mrs. George Sauer, Mr. and Mrs. Gray, Dr. and Mrs. Reid, Mr. and Mrs. Peter Christiansen, Mr. and Mrs. Anger, Mr. and Mrs. W. F. Anger, Mr. and Mrs. Elmer Gibson, Prof. Church and wife, Prof. Frandsen and wife, Mr. and Mrs. Wm. Wilson, Mr. and Mrs. S. Frandsen, Mr. and Mrs. Holmes, Miss Ruth Webb, Miss Bradshaw, Misses Ziegler, Miss Sadie Waller, Miss Mae Curnow, Miss Sadie Frandsen, James Wheeler, Lewis Olsen, Messrs. Percy and Clyde Bonham and Fred Cunningham.

Mrs George Sauer gowned in white silk and black velvet rendered some very beautiful pieces of music, also, Miss Curnow gave her skill as a pianist, while Miss Ruth Webb arrayed in pink and black, received the booby prize for incorrect guessing Miss Curnow received a silver paper knife for correct guessing, also Mrs. W. F. Anger received a silver table bell as compensation for being a correct guesser, and Mrs. Prof. Frandsen received a paper knife as a memento of guessing correctly. After amusing games, etc , all repaired to the main dining room, which was decorated in red and white crepe paper, while beneath the chandelier sat a beautiful palm as a center piece. The decorations of the table were red and yellow, (apples and oranges), in behalf of the honored guest, where all participated in chicken sandwiches, etc. They all ate, drank and were merry for on the morrow they might have pneumonia, measles, chicken pox, diphtheria or any of those diseases that Reno is heir to

The honored guest was attired in gray silk with pink roses, while the hostess was arrayed in canatiou albatross and black lace

Mrs. Prof. Church, in black and white silk and pink roses, assisted the hostess in receiving.

Mr. and Mrs. Johnson made an amiable host and hostess and their guests all departed in high glee feeling amply repaid for their evening's outing

Death of DeWitt Nelson

Yesterday Runselor Nelson DeWitt, a well known character of this town, was found at the rear of the Bank of Nevada building dead He was lying on the back steps and from the appearance of his fact he had evidently fallen into the place where he was found. An inquest will be held over the remains tomorrow

Deceased was 57 years of age and a native of Canada A wife and married daughter survive him, both of whom are in Canada

For a number of years Mr DeWitt has been in the employ of Alvaro Evans While at his work outside of town he was a good man and was reliable, but like many other unfortunates he was addicted to the liquor habit and would often become a nuisance while in town and especially so when under the influence of drink

The date of the funeral cannot be stated until after the inquest

Great January Clearance Sale

The Palace Dry Goods and Carpet House preparatory to taking their inventory will inaugurate a great January clearance sale, beginning Wednesday, January 14th They will sell all their fall and winter weight goods at greatly reduced prices, as this firm carries nothing over from one season to another It will have the effect to make room for the new goods that will arrive soon. See their interesting circular.

Doing a Rushing Business

John T. Read, who recently engaged in the real estate business in the O'Connor building, was appointed by Governor Sadler, Notary Public for Washoe county, on the 31st inst

He has been doing a rushing business in Tonopah mining stock and is prepared to sell any kind of Tonopah stock.

On his list buyers or renters can find almost anything they desire in the real estate line.

FUNERAL NOTICE

Notice is hereby given that there will be a special called communication of Reno Lodge, No. 13, F. & A. M., at Masonic Temple this, Sunday, afternoon, January 11, at 2 o'clock for the purpose of attending the funeral of our late Brother, Seymour J. Bryant. Funeral from the Temple. By order of the Worshipful Master.

S. M. JAMISON, Secretary.

Just received a line of blue enamel [illegible] tf

City News...

In Brief Form

Trains from the east and west were all late last night.

Carson weather report—cloudy today, warmer tonight.

Sixteen cars of sheep came down from the south yesterday and were sent west last night.

Mrs. Jane Lake was taken down yesterday afternoon with pneumonia, and is reported to be very sick.

A case of smallpox is reported to exist near Humbug Valley, situated between Clairville and Beckwith.

Two of the biggest oil burning engines ever seen in this city passed through last night in a disabled condition. They were taken to the Sacramento shops.

The funeral of the late Seymour Bryant will take place from the Masonic Temple this afternoon at 2 o'clock. The funeral will be under the auspices of this order.

Richard Nash was taken sick yesterday afternoon and had to be taken to his home. It is feared that Mr. Nash has pneumonia Dr Lewis is in charge

The Reno Journal continues to maintain its sturdy growth It now has a telegraphic service, covering the cream of the news It is the only eight-page daily in the State and is one of the most widely copied papers on the coast. It certainly shows the prosperity of Reno.—Silver State.

The only town in this northern country that can put it on to Alturas any, in the way of improvement, seems to be our neighbor Reno. Every paper and every report comes the news of some new enterprise, some new improvment, until now Reno is the commercial city of the north. It now boasts of a wide-awake Chamber of Commerce, a Board of Trade and so on. Its factories, shops and other industries are steadily improving, and handsome business buildings being completed every day. There is no question about this northern country coming out —Alturas New Era

Last Night's Lecture

A large crowd attended the lecture by Prof Thurtell, at the mining class room last evening The subject of his discourse was "The Engineering Courses of the University," and had on display many mechanical drawings by students of the University, many of which bore the names of Comstock young men who have graduated from that institution Prof Thurtell handled his subject in an able manner and showed the benefit the graduates from the Engineering Course have derived by the good positions each of them fill today

Remarks were also made by G Mc M Ross Dr Stubbs, Rev Father Tubman, and the Storey legislative delegation The members of the Legislature expressed themselves in favor of liberal appropriations for the University and Mining Class —Chronicle

Fresh Fig Paste at Manheim's

McKISSICK'S OPERA HOUSE

Monday Night, Jan. 19

The great New York success. A drama of our times depicting life, love and politics in the National Capitol

"The Senator's Wife"

By members of the Reno Dramatic Club, and under the auspices of

THE WOMAN'S GUILD

For the benefit of New Parish House

Admission 50c, and reserve any seat you like

Seats on sale at Rosenthal & Armanko's Tuesday morning

Wood

Orders for Wood of all kinds—split pine, limb, etc.—All 4 feet.

S. Wheeler's Wood Yard

Phones Brown or Black 274.

This Spa[illegible] ved

John S[illegible] 's

H[illegible] me-ons

Reno, Sunday, 11 January, 1903

Folding bed, $30

The above pictured folding bed is unusually attractive in design It is constructed of excellent elm with quarter sawed oak front, highly polished. When opened for use it measures 6 feet 2 inches long and 4 feet wide; interior construction is of the very best, consisting of fine woven wire spring amply supported by tempered steel coils. The wide top can be utilized for ornaments, such as clocks, bric a brac, etc, and is surmounted with a French beveled plate mirror 14x24 inches, Price $30.00

John Breuner Co

Virginia Street, between First and Second, Reno

Humphrey Supply Co.,

Wholesale and Retail Dealers in

Groceries, Provisions, Hay and Grain, Fresh and Cured Meats

Free delivery wagons to all parts of town

CORNER SIERRA AND ELM STREETS

Phone Black 376.

STORAGE!

Very best facilities for storing all kinds of goods

Merchandise, Household Furniture, Produce

CARLOADS A SPECIALTY

One warehouse near railroad track, with landing direct from or into cars.

W. I. MITCHELL, Agent

Telephone Main 16.

Office and Warerooms 214-216 Lake St.

...THE...

Reno Dairy,

Successor to Silver State and Robbins' Dairies

Are prepared to furnish milk and cream in any quantity desired. It is the only dairy in town handling bottled milk.

Chism & Howard, Props.

Tel. Red 226

NewspaperARCHIVE® NewspaperARCHIVE®

NEVADA STATE JOURNAL

RENO, NEVADA

Published every morning, Monday excepted.

E. L. BINGHAM - - - - Lessee and Publisher

OFFICE ....THE JOURNAL BLDG., SECOND STREET
TELEPHONE .....GREEN 511

TERMS:

One year, by mail	$6 00
Six months by mail	3 00
Three months by mail	1 50
Per week (by carrier)	15

AGENTS—Davis & Kinnan, Carson City, Nevada.

Entered at the postoffice at Reno, Nev., as 2-d class matter

JOHN H. DENNIS, Editor

THE POLITICAL OUTLOOK

CHAMP CLARK says in the New Age: At the end of each and every year the prudent man of business "takes stock" in order to ascertain "where he is at" to borrow a phrase made famous on a memorable occasion by a President now out of a job. Let us follow the example.

The results of the November elections prove that the trend is toward Democracy. That we did not win the house is true, but we cut down the Republican majorities by one-third.

Owing to the action of one man—President Roosevelt in connection with the anthracite coal strike—we would have carried the house and carried New York. Even as it is, a great many persons believe that we will carry New York, for the trick which stole the presidency from Tilden is not above stealing the governorship from Cohen.

The revolution in Rhode Island and the reduced Republican majorities generally in the eastern states show that Republicanism is on the down grade.

Since the confusion of tongues on the plains of Shinar, at the foot of the unfinished tower of Babel, there never fell from human lips a more boastful statement than that made by General Grosvenor in the house on December 17 in these words: "When the election was over, there was nothing left of the Democratic party."

After winning a great fight in which his losses were frightful, surveying the field of slaughter, Pyrrhus, king of Epirus, mournfully exclaimed, "If we have such an other victory, we are undone!" I commend those words of wisdom to my irrepressible, vitriolic and jubilant friend from Ohio.

At present the differences among Republicans are more pronounced than those among the Democrats. The Republican factions are getting wider apart, while the Democratic factions are drawing closer together.

The war between the pork barrel high tariff Republicans and the tariff reform Republicans is an irrepressible conflict. The hope of securing eligible places at the pie counter may postpone the inevitable struggle from this session to the next, but then it will break out with redoubled fury.

If tariff revision downward prevails, the tariff barons will be disappointed and will refuse to contribute the sinews of war to the Republicans, and without an abundance of the sinews the Republicans, even if they win, can never hope to win. On the other hand, if tariff revision downward is refused, Republicans will desert the g. o. p. in droves, and with the Democrats can overthrow those who believe in standing pat and in "letting well enough alone," doctrines which every unconvicted criminal in the land endorses most heartily.

On the tariff, with Reciprocity, it is a case of Scylla and Charybdis—the devil and the deep sea—damned if you do and damned if you don't.

Reciprocity I have given no cause for apprehension. Democrats good news for long.

A CONFESSION OF WEAKNESS

WHEN President Roosevelt in his message recommended that the duty be taken off of anthracite coal, he confessed the inner weakness and wrong in the whole high protective scheme.

If the protection on anthracite coal is wrong now, it was wrong when it was first placed in the schedule and it has been wrong ever since, and yet there is no reason that has been advanced and no reason or argument that can be advanced to show that the tariff on anthracite coal works a greater injury to the masses than does the tariff on sugar, or hides or any other of the countless things of common use upon which this bane of trade is placed.

If it had not been for the great coal strike, Mr. Roosevelt would never have made this recommendation; he does not do it now in response to an outraged feeling in his own mind because the tariff is wrong, so much as he does it in response to a general demand that it be removed.

Had there been no coal strike, but had an agitation of equal importance and wide circulation taken place on the wrong done by the tariff imposed on any other article of common use, Mr. Roosevelt would not have recommended that the duty be removed.

In his action in this respect he most certainly pleads the weakness of the whole high protection cause; he admits the wrong exists, and his policy is that the tariff should not be changed until sentiment compels the into change it.—Concord (N. H.) Patriot.

SENATOR VEST'S RESOLUTION

IT is not at all likely that Senator Vest's resolution favoring the placing of anthracite coal on the free list will result in any legislation along that line. Senator Aldrich's speech in opposition clearly indicates the trend of Republican thought on the subject. The Rhode Islander made a rigidly technical argument, and resorted to the old political trick of bringing up a failure of the Democrats to take such action when they had an opportunity to do so in 1884. Such tactics will deceive anybody unless it be some one who is anxious to be deceived.

As Mr. Vest well observed, the question of how somebody voted in 1894, has nothing to do with the case. Probably, nay, certainly, President Roosevelt himself would not have favored free anthracite coal in 1894, but he does now. At all events he says that he does. There are many intelligent men whose views have undergone marked changes on the subject of the tariff during the last eight years. In some cases the changes have resulted from a more careful study of fundamental principles, while in others they are based upon changes of conditions.

All tariff schedules to be just should be fixed with reference to conditions. Rates which may be entirely equitable under one set of conditions may be perfectly outrageous when the conditions change. This is the all important fact which many hidebound Republicans completely ignore. President McKinley had made the discovery before his death and now Mr. Roosevelt seems to have opened his eyes. But it is safe to say that Roosevelt, even when backed by the whole Democratic party, will not be able to break down the guard of the extreme protectionists who dominate the tariff policy of the Republican party.

The proposal to remove the duty from anthracite coal is a distinct admission that protection tends to favor monopoly, and this strikes at the very foundation of the protective system. If free anthracite will give relief against a coal monopoly, then by the most inexorable rules of logic the same principles must apply all along the line.

Evidently Mr. Vest did not expect to do anything more than direct the attention of the country to the principle involved and the attitude of the recognized Republican leaders in the Senate. This he has done and it is not too much to hope that the resolution will bear more substantial fruit in the not very distant future.

THE Washington Post asserts that because of the low price of silver, United States silver dollars are worth less than forty cents each. Has the Post any considerable number of them to sell at that price.

AS long as the government pays more money for the rent of the mail cars than the cars cost to build, there will be an incentive for the railroads to take a hand in congressional and national elections.

A LARGE NAVY

THE Portsmouth Herald takes the Patriot to task because it does not advocate a great American navy, with all its kindred attributes, one of which is a great standing army. The Herald does not advocate the standing army direct, but then if we have the great navy it is only a matter of time until we have the great fighting land force too. The history of all Nations proves this. The one has always paralleled the other and it always will.

We have no harsh words for the Herald because it does not see through our glasses, but he who reads the Herald must ever keep in mind that it is the duty of a paper to stand up for its town, and doubtless a spirit of patriotism for Portsmouth actuates the utterances of our esteemed contemporary, for what would Portsmouth be without the shipyards. Beyond a doubt, the fact that that coast town is dependent, in a large measure, upon the activity of the navy yard rises the inspiration for the Herald's urgency for a great American navy.

It is difficult, indeed, to rise above the conditions that touch us. "Show me your company and I will tell you what you are," is an old and true saying, and the company of the Herald are shipyards and ship building, the creation of great fighting vessels.

Still, we are somewhat disappointed in the Herald, too, because it is not a question of Portsmouth, it is not a question of how many men are employed in the Portsmouth navy yard, nor the amount of money distributed there, and all men who have to deal with the formation of sentiment, such as a newspaper man has, should take a broader view of the situation.

In this country today there are too many advocates of guns and ships and fleets and navies and armies and war, and too few advocates of peace and brotherliness among men. Because a man lives in England, another in Germany, another in Russia, another in the Boerland, another in Venezuela, another in the Philippines, another in America, it is no reason why they are not all brothers with a common Fatherhood—God—and there is no reason why they should not be brothers, members of the same family, striving toward the same end, ever. The Herald says that it is not the man with the gun who gets into trouble, but insists that the man with the gun does not get into trouble. We do not know what has been the personal experience of the editor of that paper, but we do say to him, as one who has knocked about a bit where guns were much in play that it is the man with the gun who does get into trouble.

PRESSED BRICK

A RENO PRODUCT, and a first-class article. A quarter of a million now ready to place upon the market at the price of common brick. These brick are unequaled in the local market for fronts and general building purposes. A specialty of sidewalk and paving brick. For further information call on or address

RENO PRESSED BRICK COMPANY,
J. E. MONROE, General Manager.
East Sixth Street : : : Reno, Nevada

Church Directory

CONGREGATIONAL CHURCH (Virginia and Fifth streets) Charles E. Chase, pastor—Services every Sunday at 11 a. m. and 7:30 p. m. Sunday Bible School at 12:15 and Christian Endeavor at 6:30 p. m. Midweek meeting for prayer and Bible study every Wednesday at 7:30 p. m. Junior Endeavor Friday at 3:30 p. m. Pastor's residence, 501 Center street. Telephone, Brown 364.

TRINITY EPISCOPAL CHURCH (Corner Second and Sierra streets) Rev. Samuel Unsworth, Rector—Holy communion every Sunday and all Holy Saint's Days at 7:30 a. m. Morning prayer and sermon every Sunday at 11 o'clock; full surpliced choir. Sunday school at 12:30 p. m. Evening song and sermon at 7:30. Rector's residence, 110 Second street, adjoining church.

METHODIST EPISCOPAL CHURCH (Sierra street, near First) S. W. Phelps, Pastor—Preaching every Sabbath at 11 a. m. and 7:30 p. m. Sunday school at 10 a. m. Epworth League services at 6:30 p. m. Prayer Meeting Wednesday evening at 7:30. Pastor's residence, 112 West street.

BAPTIST CHURCH (Second and Chestnut streets) W. C. Driver, Pastor—Preaching at 11 a. m. and 7:30 p. m. Sundays. B. Y. P. U. at 6:30 p. m. Junior B. Y. P. U., at 3 p. m. Sunday school at 12:15. Prayer meeting at 7:30 p. m., Wednesdays. Pastor's residence, 209 Maple street.

CATHOLIC CHURCH (Corner Sixth and Lake streets), F. A. Reynolds, Rector—Mass every Sunday, except second, which is held in Wadsworth. Services at 10:30 a. m. and 7:30 p. m. Sunday School after mass.

Mentions... In Lighter Vein

"The Senator's Wife."

The cast which will interpret "The Senator's Wife," to be given for the benefit of the Women's Guild on Monday night, January 19th, is as follows:

John Rutherford, of the U. S. Senate .....F. P. Dann
Robert Gray, Att'y-at-Law .....Charles L. Knox
Mathew Culver, in politics .....John Hamlin
Major Homer L. Putnam, compelled to take life easy ..Percy Levin
Silas Truman, of the Produce Exchange .....Albert Skinner
Jack Dexter, Columbia '04 .....W. W. Hunter
Randolph, Sec'y to Rutherford .....George Tranter
Helen Truman, an only daughter (afterwards the Senator's wife) .....Miss Sadie Philips
Lucille Terrant, from New Orleans .....Miss Elizbeth Webster
Mrs. S. Bellany Ives, in charities .....Mrs. B. C. Shearer
Kittie Ives, her daughter coming out .....Miss Maud Nash
Agnes, a maid .....Miss Della Skinner
Mrs. Armour, Jr., member of Truman & Co.....Miss Alma Pavola

Tickets are selling rapidly. The price of admission is 50 cents, which includes a reserved seat any where you like.

GOOD NEWS

It will be good news to the mothers of small children to learn that croup can be prevented. The first sign of croup is hoarseness. A day or two before the attack the child becomes hoarse. This is soon followed by a peculiar rough cough. Give Chamberlain's Cough Remedy freely as soon as the child becomes hoarse, or even after the rough cough appears, and it will dispel all symptoms of croup. In this way all danger and exiety may be avoided. This remedy is used by many thousands of mothers and has never been known to fail. It is, in fact the only remedy that can always be depended upon and thatis pleasant and safe to take. For sale by S. J. Hodgkinson.

Estates Settled

In the matter of the estate of T. K. Tinkham the final decree of distribution of the property has been ordered and the administrator discharged.

In the matter of the estate of Henry Whistler, deceased, the final decree of distribution was ordered, and administrator discharged. Judge T. V. Julien had charge of both of these estates.

W. O. B. Macdonough retires from the ranks of turfmen after Thursday, January 22, when all his horses, except Honiton, will be disposed of by auction in Frisco. It has been decided that there is money in breeding racehorses, but racing them is quite another matter, and the combination ob both is not good. Honiton, who is by Ormonde, is to be reserved for the stud.

The Journal handicapper picked three winners yesterday. The best either the Chronicle or Examiner "doper" got was two.

L. O. Ray of the Ray district, near Tonopah, has shipped a carload of fine ore to the Selby Works. The ore is desirable to the smelters as a flux and hence commands a good price.

Harry Davis has all the leading magazines and publications—Single copies sold or subscriptions taken.

Home made bread, pies and cakes at the Delicatessen & Home Bakery, Journal Block. Dec27-tf

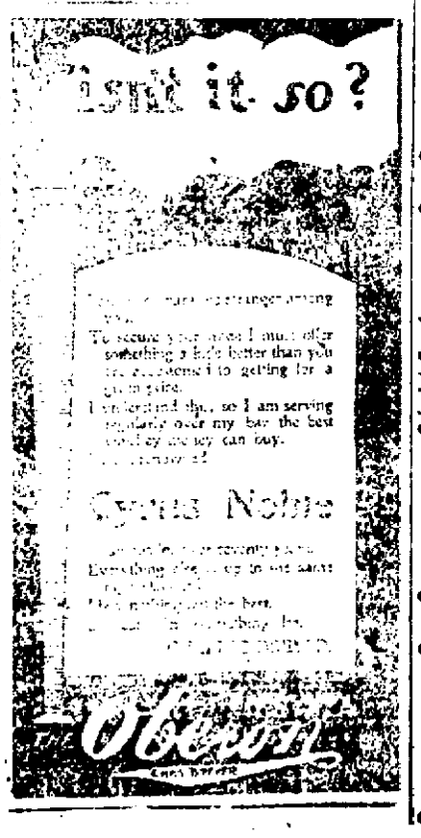

PROFESSIONAL CARDS

PHYSICIANS.

DR. S. M. DE HASLEA,
Physician and Surgeon
Office over Journal
Office Phone Red 205

J. A. HAMILTON, M. D.,
Physician and Surgeon
Confinements, Diseases of women, Surgery, Fractures and — Dislocations.
More than 25 years Experience.
Office over Co-Op Store, Reno, Nev. Phone Brown 164.

C. H. WOODS M. D.
Physician and Surgeon
Office: Bank of Nevada B'ldg. Residence 109 Sierra St. Hours: 9 to 11 a. m. 1 to 3 & 7 to 8 p. m. Phones: Office, Red 34, Res. Black 52.

Z. A. D'AMOURS, M. D.,
(Of the French Hospital, S. F.)
Physician and Surgeon
Offices: New Investment Building. Residence: 115 Sierra St. Hours: 10 to 12 a. m., 2 to 4 and 7 to 8 p. m.

M. R. WALKER, M. D.
Physician and Surgeon
Office hours: 2 to 4 and 7 to 8 p. m. Sundays by appointment. Office and residence O'Connor Block, Second street Phone Black 244

W. F. BURNETT, M. D.
Physician and Surgeon
(Successor to G. B. Gerino)
Office and residence: New Martin B'ldg., Virginia St. Hours: 8 to 10 a. m. 1 to 3 & 7 to 8 p. m. Phone Main 291

J. E. DONAHUE
Osteopathic Physician
Graduate of the American School of Osteopathy, Kirksville, Mo., Office Rooms 2 & 9 Over Farmers and Merchants Bank. Hours from 9 to 12 a. m. and 1 to 5 p. m. Reno Nevada.
Phone Brown 161

DR. S. G. BINGER,
Physician and Surgeon.
Office over Postoffice. Rooms 5, 6 Hours: 9 to 11 a. m., 2 to 4 and 7 to 8 p. m.
Phones—Res., Brown 101. Office, Phone Black 81
107 Plaza street. Reno, Nev.

RENO GENERAL HOSPITAL
Excellent Service Throughout. Patients received from all practicioners on equal terms. No resident physician. Every comfort and convenience of a modern Sanitarium.
Cordelia S. Wentworth, Supt.

ATTORNEYS

W. E. F. DEAL
Attorney-at-Law
Offices in the Bank of Nevada B'ldg, Virginia City Nev. Rooms 51-54 Nevada Block, San Francisco Cal.
Will practice in all State and Federal Courts in the States of Nevada and California, and in the Supreme Court of the United States.

FRANK D. KING,
Attorney-at-Law
Legal business promptly and carefully attended to. Rooms 11 and Washoe County Bank Building.

P. N. PACKARD,
Attorney & Counsellor -at-Law
Legal business of all kinds promptly attended to. Office: Sunderland Building, Reno, Nev.

DODGE & PARKER,
Attorneys-at-Law,
Washoe Conuty Bank Building, Reno, Nevada.

JAMES T. BOYD,
Attorney-at-Law,
Office, rooms 1-2-3, Washoe Co. Bank Building.

SURVEYORS

J. H. DRIPS,
United States Deputy Surveyor
Office—Bank of Nevada Bldg. Special attention paid to government work.

HENRY W. NEWBY,
U. S. Deputy Mineral Surveyor,
County Surveyor; Deputy State Land Register.
Office Winnemucca, Nevada

PROFESSIONAL CARDS

DENTISTS.

DR. J. C. HENNESSY,
Dentist.
Clinical Instructor in College of Physicians and Surgeons, San Francisco, Cal.
Office Second and Virginia streets
Office hours, 9 to 12 and 1 to 5 p. m.

Dr. CHAS. A. COFFIN
Dentist,
Office: In Investment B'ldg., over C. J. Brookins' store, Virginia Street, Phone Red 283

D. V. RULISON, D. D. S.,
HELEN M. RULISON, D. D. S.
Dentists
Offices: 218 Virginia street, Reno Nevada. Phone Red 292.

REAL ESTATE

JOHN T. READ,
Real Estate, Fire and Life Insurance and Collections.
Mining Stock and Notary Public
Rooms 17 and 18 O'Connor Block
Phone Black 245 Reno, Nev.

LEGAL ADVERTISING

Notice of Dissolution of Partnership

To all whom it may concern:

The partnership heretofore existing between Joe Feld and Joe Jarvis has this day been dissolved. The tailoring business will hereafter be conducted by Mr. Jarvis at the old stand, Queen building, Virginia street. Mr. Jarvis will pay all outstanding indebtedness against the firm and all bills must be paid to him. w3

JOE FELD,
JOE JARVIS.

Reno, Nevada, Jan. 3, 1903.

In the District Court of the United States for the District of Nevada.
IN BANKRUPTCY

In the matter of Otis I. Albee bankrupt.

To the Creditors of Otis I. Albee, of Reno, Washoe county, Nevada, and district aforesaid, a bankrupt:

Notice is hereby given that on the 6th day of December, A. D., 1902, the said Otis I. Albee was duly adjudicated bankrupt; and that the first meeting of his creditors will be held at Reno, Washoe county, Nevada, at the office of O. H. Mack, Attorney-at Law, on the 22nd day of December, 1902, at 11:30 o'clock A. M., at which time the said creditors may attend, prove their claims, appoint a trustee, examine the bankrupt, and transact such other business as may properly come before the meeting.

O. H. MACK,
Attorney for Bankrupt.
SAMUEL PLATT,
Referee in Bankruptcy.

SUMMONS

In the Second Judicial District Court of the State of Nevada, in and for Washoe County.

The State of Nevada sends to Lizzie O'Connor, Greeting:

You are hereby required to appear in an action commenced against you defendant Redmond E. O'Connor, as plaintiff in the Second Judicial District Court of the State of Nevada, in and for the County of Washoe, and answer the complaint therein within ten days after the service on you of this Summons (exclusive of day of service), if served in said county, or twenty days if served out of said county, but within said District, and in all other cases forty days; or judgment by default will be taken against you according to the prayer of said complaint. The action is brought to recover a judgment and decree of this Court, dissolving the bonds of matrimony now existing between plaintiff and defendant, upon the ground of desertion, as follows, to-wit: That on or about the month of April in the year 1900, the defendant, disregarding the solemnity of her marriage vow, willfully and without cause or provocation, deserted and abandoned the plaintiff, and ever since has and still continues so to willfully and without cause, desert and abandon said plaintiff, and to live separate and apart from him, without any sufficient cause or any reason therefor, and against his will and without his consent.

All of which will more fully appear from the Complaint, which is on file in the office of the Clerk of said Court, at Reno, in said county, and to which you are especially referred. And you are further notified that if you fail to appear and answer said complaint, the said plaintiff will apply to the Court for the relief demanded. In testimony whereof, I have hereunto set my hand at Reno, this first day of December, A. D., 1902. CHAS. L. KNOX, Attorney for plaintiff.

Dated: December 2, 1902.

N. DAVIS
MERCHANT TAILOR
Ladies' and gents' suits made to order. Will only cost you $1.00 per week.
McCormick building, First Floor

NEWSPAPERARCHIVE®
NEWSPAPERARCHIVE®

...-Brian Co.

So-da You See the Point

The leading soda men in all its branches. Purity in water, and best of material in the manufacture of goods is our motto. Orders by mail or phone delivered promptly. Families supplied in not less than one-half dozen lots. No single bottle sold.

Phone Black 262.

P. O. Box 262.

Pioneer Soda Works

Swiss American House . . .

First-class throughout. Tables supplied with the best always. Bar in connection. A carload of choice dry and sweet wines just received.

CLARET WINE, 20 CENTS A GALLON

Chas. Romelli, Lessee

CENTER STREET

Sacramento Beer Hall

Headquarters for Miners and Prospectors

Sacramento Club Straight

Rusch & Becker

Proprietors

Card to the Public from Arcade Champion Bootblack...

I again thank my friends and the public for their last year's patronage, and sincerely wish them, one and all, a Happy New Year. You will still find me at the Old Stand, and during rough and cold weather, will have a stand inside the Arcade Hotel, where you can get the best shine in Reno, and be comfortable at the same time. Daily papers and periodicals on file as usual, and information of all kinds cheerfully given to strangers. Open until 9 p. m.

WM. W. TRIEB, Proprietor.

THE CABINET

15 Commercial Row

WINES, LIQUORS & CIGARS

Oscar Pepper Straight

BERK & TIETJEN

Proprietors

Machinery Wanted...

1 Chlorination Barrel, lead line.
Boiler, 25 to 75 h. p.
Locomobile preferred.
Also
Stamp mill belting.
Must be in good condition and cheap for cash.

The Consolidated Loan & Trust Mining Company,
509 Seventh St., Reno, Nevada.

Cyrus Noble whiskey

When I started in Reno I made it a point to handle over my bar the best whiskey money could buy. I handle it yet. It's the world famous Cyrus Noble. Come over and see for yourself.

Charles Dreyer.
"The Cheese"

RENO MARKETS.

Corrected Every Tuesday Thursday and Saturday

FLOUR—Retail: Phoenix, $1.50; Riverside, $1.35 per cwt.

MUTTON—Wholesale: Live weight, Wethers, 4 1-2c; ewes, 4; lambs, 5c per lb.

PORK—Wholesale. Live weight, 6c per lb.

BEEF—Wholesale: Live weight, 4@4 1-2c; net, 8 1-2c. Calves—live weight, 5c per lb.

HAMS—Retail, 15c; shoulders, 17 1-2c per lb.

FRESH FISH—Retail, 15@20c.

FRUITS—Retail. Oranges, 20@75c per doz, apples, 75c@$1.25 per box; cranberries, 15@20c qt.; bananas, 30@40c dozen; pineapples, 50c each; lemons, 20@25c dozen; limes, 15c dozen.

VEGETABLES—Retail. Peas, 12c lb, tomatoes, 8c lb, green peppers, 10c lb; celery, 10c, cauliflower, 10c. Potatoes—Early Rose, 90c per cwt.; Nevada Rough Skins, $1.50 per cwt., Peerless, 60@75c; Burbank, 75c@$1.00. Sweets, $1.15@1.35. Onions, $1.30@1.50 per cwt. cabbage, $1.25 per cwt.

POULTRY—Retail, 20@25c per lb.

OYSTERS—Retail. Large cans Eastern, 75c; small cans Eastern, 50c; large Eastern in shell, 50c per doz.; small Eastern, 25c per dozen; California, per 100, 45c. New York counts, 60c per quart; New York selects, 60c quart, Baltimore selects, 60c quart; California, $1.00 per quart.

NUTS—Retail, 20@25c per lb.

CHEESE—Swiss, per lb, 40c; Oregon cream, 25c per lb; Eastern cream, 22@25c per lb, California full cream, 20c per lb.

BUTTER—Fancy creamery, per square, 50c, creamery, 40c; fancy dairy, per square, 40c, choice dairy, per square 40c

EGGS—Fresh Nevada, 50c. Eastern, 28@30c.

Do You Wear Underwear

Of course you want the best especially if it can be obtained at a reasonable price. You can get what you want at

A. Nelson's Cigar Store
Virginia Street

FREE EMPLOYMENT OFFICE

The Reno Mill and Lumber Company

LUMBER AND BUILDING MATERIALS

All Classes of Mill Work
RENO, NEVADA

Button, Button, Who's Got The Button

You need 'em in your Business

DANN is the Button Man

Reno Photo Button Manfg. Co.
Riverside Studio,
F. P. Dann,
Mgr.
202 Virginia St. RNO, NEVADA

Watch and Clock Repairing

Ayer the Jeweler is located at 215 West Avenue 2 blocks west of the P. O. one half block east of the Baptist Church off Second Street Call Phone 124 Brown. Will call for goods repair and return same.

AYER The Jeweler

ARCADE HOTEL

Open day and night. Convenient for all trains. Fine restaurant attached. Best of wines, liquors and cigars at the bar.

Sporting Events

At Home and Abroad. Gathered Locally and from the Exchanges

GOSSIP OF THE TURF

Successful Jockeys and the Meeting in General

YESTERDAY'S RESULTS

First race, 3-4 mile—Gladys Bell, 10, Delvista, 15, Kitty Kelly, 4-5. Time, 1 14 3-4

Second race, 3 furlongs—Ruby Ring, 1-2, Annie Marie, 10, Selected, 15. Time, 36.

Third race, 3-4 mileJMocorito, 6, Bard Buins, 4, Ada N., 4. Time, 1 14 3-4.

Fourth race, Follansbee handicap, 7 furlongs—Princess Titania, 8, Byron Rose, 15, Elliott, 4, Irene Lindsay, 5. Time, 1.26.

Fifth race, 1 mile—Jarretierre D'Or, 5, Constellator, 7-5; Hesper, 3. Time, 1·41.

Sixth race, futurity course—Honiton, 7-5, Claude, 4; The Fogg, 4. Time, 1: 11 1-4.

Entries for Monday, Jan. 12

First race, futurity course—
Karabel, 119
Saintly, 117
Stella Perkins, 106
Seize, 101
Almsgiver, 117
Irma A., 101
The Scot, 112
Malaspina, 111
Socialist, 112
Alaria, 110
Modicum, 104
Skip Me, 110
Tommy Knight, 99

Second race, 7-16, selling, 2-yrs-old—
Annie Marie, 103
Selected, 98
Samar, 107
Emil, 106
Plaot, 107
Hocco, 107
Floriana Bell, 105
Miss Ragen, 98
Dr Rowell, 106
Canonicus, 110

Third race, futurity course—
Bell Reed, 101
Egyptian Princess, 106
Escalante, 111
Mission, 112
Ace of Spades, 106
Dollie Weithoff, 115
Fort Wayne, 104
Oscar Tolle, 115
Laura F. M., 94
Young Morello, 115
Stunts, 94
Evander, 113
Mexicana, 94
Doreen, 111
Naulahka, 89

Fourth race, 1 mile, 50 yds, selling—
Sleeping Child, 95
Nellie Forest, 105
Lena, 103
Ultruda, 104
Bill Massie, 106
Forest King, 103
Diderot, 11
Illowaho, 109
The Pride, 109
Grafter, 111
Hesper, 108
Bacchus, 102

Fifth race, 13-16 mile—
Rose of Hilo, 102
Breton, 104
Axminister, 107
Barklyite, 101
Fairbury, 104
Elchihuahua, 113
Artilleryman, 104
Vohicer, 107
Father Wentker, 104
Dora I., 99
Ned Dennis, 102

Sixth race, 1 mile and a furlong—
Searcher, 99
Rio Shannon, 102
Lode Star, 109
Artilla, 107
Hermencia, 104

Journal Tips

1—Malaspina, Saintly, Karabel.
2—Marie, Selected, Canonicus.
3—Naulahka, Doreen, Reed.
4—Hesper, Diderot, Massie.
5—Barklyite, Dennis, Hilo.
6—Shannon, Artilla, Searcher.

W. Waldo was the successful jockey at Oakland yesterday, winning two of his mounts—Princess Titania in the big handicap and Honiton, favorite in the last. The other winners were Birkenruth, Waterbury, L. Jackson and Bullman.

W. Waldo rode a great race yesterday, when he landed Princess Titania

ALL AROUND THE TRACK

How the Good Ones Are Booted From Start to Finish

The first race of the meeting at Oakland yesterday was won by Gladys Bell, at 10 to 1 in the betting. Delvista, with Jockey Kelly in the saddle and 15 to 1 favorite, was third. Kitty Kelly, the 4 to 5 favorite, was third. Jockey Minder rode Kitty Kelly.

The second race yesterday was for a distance of three furlongs and was won handily by Green B. Morris' Ruby Ring, ridden by Jockey Bullman and 1 to 2 in the betting. Annie Marie, at 10 to 1, with C. Kelly up, was second and Selected was third.

The third race was a 3-4 mile selling race and was won by Mocorito, ridden by Jockey Waterbury. Bard Buins was second and Ada N was third. Birkenruth had the mount on Ada N

The fourth race of yesterday's meeting was down on the card as the best race of the day. It was the Follansbee handicap for a distance of 7 furlongs, $1500 added and had thirteen starters. There were twenty overnight entries, but seven were scratched—Kenilworth, Sylvia Talbot, Father Wentker, Ben Mas D'hui, Gaviota, The Fogg and Diderot. The start was good and the winner turned up in Princess Titania beating Byron Rose by two lengths Elliott, with Jockey Ransch up, was third and Irene Lindsay was fourth. The Princess ran the seven furlongs in the fast time of 1·26 flat. Jockey W. Waldo had the mount on Princess Titania; Jockey Lewis rode Byron Rose and Jockey Tommy Burns was on Irene Lindsay.

The fifth was a one mile selling race and was won by Jarretierre D'Or, ridden by Jockey Birkenruth, by a nose. Constellator, the 7 to 5 favorite, with Minder up, was second by two lengths and Hesper, with J. Daly up, was third. Time 1:41. The last time out Hesper ran the mile in 1:40 flat. Hesper is owned by Mike Daly

The sixth and last race of yesterday's meeting was won by Honiton, the 7 to 5 favorite, ridden by Jockey W. Waldo Claude, at 4 to 1 in the betting, was second by a nose and The Fogg with Kelly up, was third. Honiton was first by one length.

From the present outlook it seems as though Jockey Monk Coburn was not so bad as he was "painted" while riding the few horses that looked suspicious recently and he will be given a chance to clear himself soon.

Among the thoroughbreds to be auctioned off by W. U. B. Macdonough January 22 are Beau Ormonde, St Philippino, Crosius, Organdie and Orfeo

Jockey L. A. Jackson, who has not ridden much this season, made his appearance in the saddle in the first yesterday, winning handily on Gladys Bell, 10 to one shot. Jackson was very successful with his mounts last season

TRAVELERS' GUIDE.

Time Cards of the Three Railroads Reaching Reno.

S. P. RAILROAD

San Francisco and Wadsworth. "Ogden Route."

WESTBOUND

Stations	No. 1	No. 3	No. 5
Wadsworth	7:25am	9:35pm	4:30am
Reno.....	8:30am	10:50pm	5:40am
Truckee.....	10:10am	12:40pm	7:25am
Blue Canon	12:10pm	2:50am	9:35am
Colfax.....	1:12pm	3:57am	10:50am
Sacramento	3:05pm	6:05am	1:00pm
San Fran..	6:25pm	10:25am	4:25pm

EASTBOUND

Stations	No. 2	No. 4	No. 6
Wadsworth	8:30pm	10:10pm	9:36am
Reno.....	7:26pm	8:45pm	8:10am
Truckee.....	6:15pm	7:05pm	6.05am
Blue Canon	4:15pm	4:33pm	3:25am
Colfax.....	3:00pm	2:45pm	12:57am
Sacramento	12 55pm	11·55am	10:10pm
San Fran...	10:00am	8:00am	6:00pm

Trains No. 1 and No. 2 carry Pullman passengers only. Dining cars and sleeping cars on all trains.

V. & T. RAILROAD

General Offices, Carson City, Nev.
H. M. Yerington, Gen. Sup't; E. B. Yerington, Gen. Frt. & Pass. Ag't.

Local Pass.	Va. Exp.	Daily	S.F. Exp	Local Pass
1·20	8:35	Reno	7:10	11:40
1.55	8:58	Steamboat	6:41	11:13
2:35	9:24	Franktown	6:16	11:13
4:10	10:00	Carson	5:50	10:05
4.50	10:40	Mound House	5:05	8:40
5:48	11:13	Gold Hill	4:31	7:56
6:00	11:25	Virginia	4:20	7:45

For information as to Freight and Passenger Rates, Apply to

E. B. YERINGTON,
Gen. Freight and Pass. Ag't, Carson, Nevada.

N-C-O RAILROAD

The following change of time takes effect at noon Sunday, January 4th, 1903. TRAINS RUN DAILY EXCEPT SUNDAYS.

Read Down		Read Up
9.00am	Leave Reno Arrive	5.50pm
11.25am	Purdy, Cal.,	3.40pm
11.55am	Plumas Junction	2.45pm
12.50pm	Plumas	12.20pm
1.18pm	Chilcoot	11.35am
1.30pm	Vinton	11.20am
2.10pm	Beckwith	10.40am
2.25pm	Band Mill	10.20am
3.10pm	Clairville	945am
12.05pm	Chat	2.18pm
12.47pm	Constantia	1.30pm
1.10pm	Doyle	1.10pm
2.15pm	Amedee	12.01pm
2.55pm	Amedee	11.20am
3.20pm	Hot Springs	11.05am
6.30pm	Termo	8.25am
7.30pm	Ar. Madeline Cal. Lv	7.30am

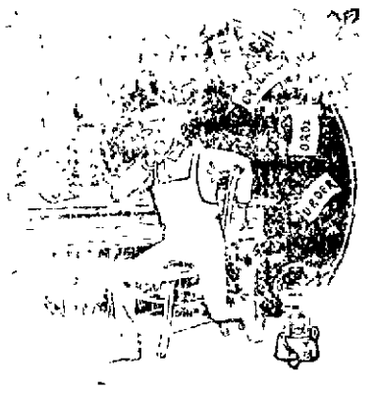

WE WILL GET NO HOLIDAYS

if orders for plumbing continue to come in at the present rate.

But this is as it should be It is important that the cold and hot water pipes, drains, etc., should be in absolutely perfect condition and there are few

PLUMBERS

competent to put them in order.

Little jobs get the same attention as the big ones.

We overlook or slight nothing.

Hamp & Simas

Masonic Building, Reno, Nevada

Kickapoo Oil CURES BAD HEARING

Will cure deafness, that is, any kind of impaired hearing which is possibl to be cured. There are many cases of deafness pronounced incurable by specialists that Kickapoo Indian Oil has cured, so if you are troubled in this way don't despair. The trial will be inexpensive, will do you no harm and doubtless will do you great good.

"I was at times for many years very deaf and always had a great deal of trouble with my ears. I was treated and used different preparations but received no help until I ran across your Kickapoo Indian Oil. It completely restored my hearing. That was several years ago and I have staid cured ever since."—H. Hemingway, Montrose, N. Y.

Breweries

JOHN WIELAND BREWERY
San Francisco, Cal.
EXTRA PALE LAGER BEER

FREDERICHSBURG BREWERY
San Jose, Cal.
EXPORT LAGER BEER

ANHEUSER-BUSCH BREWING ASSOCIATION
St Louis, Mo.
EXTRA PALE BOTTLED BEER

Coal! Coal!

Leave orders at Weiland's Agency
Full weight Guaranteed

Sole Agent Shasta Mineral Water

Otto G. Benschuetz,
WHOLESALE DEALER,
Reno, Nev.

"The Crystal"

H. J. THYES, Proprietor.

HOT SCOTCH
TOM and JERRY
OYSTER COCKTAILS
CLAM JUICE

All hot drinks a specialty. The best in the city.

Old Crow and Hermitage Whiskies

8 Second St. Doors East of Postoffice
Phone Black 261

Palace Hotel

Headquarters for Mining Men and Stockmen...

COR. COMMERCIAL ROW AND CENTER STREETS

...Open All Night...

J. A. FITZGERALD, Proprietor

Pyramid House

BEER and LUNCH HALL

East Side S. P. Depot
Phone Red 98

Nevada Agency for...
Buffalo Lager Beer
Ruhstaller Gilt Edge Beer

Bowling Alley and Shooting Gallery Attached

CHAS. J. FRISCH, Proprietor

For Sale A Bargain

8-room house and cabin on Bell street, in good condition. House alone now renting for $17.50 per month. Price $1500. Apply at once to owner.

A. HART
420 Front Street, San Francisco

New Rubber Tire Hearse

AT STEVE CURRIE'S

OPERA HOUSE STABLES

Factory Blocks!

Cordwood, Factory Blocks, Coal and Ice.

FOR SALE AT

AITKEN'S WOOD YARD

Phones: res Black 154; yard Red 215

The Cabinet Chop House

FIRST-CLASS

Meals and Short Orders.

Regular 15c lunch 11 to 2 o'clock.

Wm. Bidstrup

NEWSPAPER ARCHIVE®

From Here, There And . . . . . Everywhere

What the Papers of the Country Have to . . . . Offer . . . .

WEALTH OF CLARK BABY

The Montana Millionaire Youngster is Sure Fortunate.

No babe was ever born in Montana with such brilliant prospects before it as the little stranger who came to the home of Mr and Mrs W A Clark, Jr. on Monday

The grandson of Senator W A Clark this baby is an heir in the direct line of Montana's multi-millionaire, his only grandson and prospectively the heir to the greater portion of his enormous wealth

The crown prince of Germany will inherit no more wealth than will this youngster as yet a scarlet mite of humanity in this far Western city The czar of Russia might be willing to endow a male heir with an amount approximately the same as the Clark heir's prospective fortune provided he had a male heir but no other European ruler could

Even the present Prince of Wales, nor even his royal father could give an heir such fabulous wealth as this little child ultimately will control

This Butte baby born on the first day of the midwinter month in the cold and the smelter smoke of Butte if events take their natural course will direct a power as great as that of J Pierpont Morgan of today, and greater than that of the king of England

If the Clark fortune multiplies at the same rate as the other great fortunes of the present generation have grown the one which will descend to the Clark grandson will be perhaps the greatest in the world

Think of it for a moment What heirs are there to divide the Clark wealth when in the ordinary course of events the senator passes from this world There are two sons and two daughters One of the daughters has a daughter but William A Jr is the only one who bears his name

According to the rule of primogeniture prevailing no son is born to Clark but his only child Clark ultimately will become the head of the family

No man knows the exact wealth of Senator Clark It is doubtful if he knows himself Various estimates place it anywhere from $70 000 000 to $150 000 000 Most of it is in property which is increasing in value by leaps and bounds The United Verde copper mine for instance is a property the possibilities of which are amazing when put into dollars and cents

Such vast wealth as that held by Senator Clark increases with wonderful rapidity Allowing him say $1 000 000 a year for board and clothes pictures and other minor investments his fortune doubtless will net him outside of these expenses easily 10 per cent Estimating the fortune at $100 000 000 this gives him a $10 000 000 increase every year

When this little Butte boy is 21 years old the Clark fortune held by the present head of the house will thus be $450 000 000

There is no other private fortune in the world present or prospective of the size of the Clark fortune today or as it will be twenty-five years hence that is to be divided among so few heirs of the blood

Only six descendants of Senator Clark are alive today It is natural to suppose that the grandson will secure the bulk of the fortune especially if the child's father names him W A Clark III

The Atlantic cables grow busy every few months with tales of the birth of princelings who have great fortunes before them but what prince of the blood will exceed Butte's new Clark baby in point of private fortune and actual power?

Mrs. F. L. White Sick

Mrs. Fred L. White was taken suddenly ill Friday night and continues in a precarious condition The lady is suffering from the grip or whatever seems to be going around Dr Thoma is in attendance and is doing everything possible for her relief The Journal hopes to be able to report a change for the better in its next issue.

The Caledonia, on the Comstock, has been gradually looking better of late, especially in the southeast drift of the 1100 level. There has been a decided rise in the stock, which is now selling

WILL KEEP YOU YOUNG

Few Plain Facts for the Benefit of the Rising Generation.

Never neglect your daily exercise A brisk walk for a couple of miles in the fresh morning air or a four or five mile bicycle ride is one of the first essentials

Plain nourishing food and abundance of good ripe fruit is another Fruit is best eaten in the morning. Bananas are easy of digestion to some and very nutritious grapes are nourishing and fattening apples are especially good for brain workers, and oranges are of great benefit to people afflicted with rheumatism

Personal cleanliness is the next essential to keeping young A daily bath and a good rub will clear the complexion faster than medicine

Have plenty of fresh air in your living and sleeping rooms Leave your bedroom window open from the top several inches every night no matter how cold the weather Have your bed covering warm and light

On getting up in the morning, arrange your bedding and bed so that they may be thoroughly aired Leave the window open in your bedroom for the greater part of the day In your living room ventilation is also necessary and sunshine too

Poor ventilation is accountable for much ugliness and in children, deformity Fresh air and sunshine are as essential to a human being as they are to a plant

Avoid tight clothing—corsets, garters sleeves armholes, collars and waistbands Tight clothing disturbs the circulation of the blood and is the cause of red noses, enlarged veins, flushing etc

Eight hours'sleep is absolutely required to rest the brain

MONDAY

The sale of all winter goods will take place at the Novelty Dry Goods Store Skirts wool and silk waists jackets and capes Newest wool dress goods latest patterns All to be sold at cost Now is the time to make money Come early and often for each day's purchase you can make dollars This will continue for thirty days

NOVELTY DRY GOODS STORE

Amusements

COMING RECITAL

Seats Are Going Fast for the Recital by Miss Raffetto Tomorrow Night

Miss Raffetto is a native daughter and has taken a leading part in prominent dramas and has appeared in all but six States of the Union She also traveled into Canada and everywhere was given enthusiastic praise by the press

Miss Raffetto gives a recital at Carson on the evening of the 3rd inst, and her excellent performance on that occasion has since been the talk of the town and residents of the Capitol City advise their Reno friends to be sure and attend the performance if they wish to enjoy a dramatic treat The performance will commence at 8 30 o'clock

A Christensen of Ogden was among the east yesterday

Fresh buttermilk every day at the Delicatessen & Home Bakery, Journal Block Dec27tf.

Hot noon lunches at the J. J. Becker Saloon

Cold luncnes at the J. J. Becker Saloon, Commercial Row. tf

MINING and SCIENTIFIC PRESS
FORTY-THIRD YEAR.
48 Pages : Weekly : Illustrated.
INDISPENSABLE TO MINING MEN.
$3 PER YEAR, POSTPAID.
SEND FOR SAMPLE COPY.
MINING and Scientific PRESS

Buy From First Hands

...Agents for...

Federal Salt Co., Nevada Sulphur Co., Sierra Lime Co., Floriston Paper Co., Baker & Hamilton Mowers, Etc.

Complete Line of Road Wagons, Buggies, Surries, Bain Wagons, Phaetons, Coal, Cement

FLANIGAN WAREHOUSE CO.

Phone Main 253. RENO, NEVADA

Our Motto is "The Best"

And Our Meats are "The Best." If you are not satisfied with the place you are trading at, call on us. A pleased patron means a steady customer.

DIXON BROS., Reno's Leading Butchers

Commercial Row and Sierra Street

Special Treat for the Public

For the last day of the old year and first one of 1903, we offer our own make of choice French candies at 35 cents per pound. See our window. Come in for a taste. No trouble to show them : : : : : : : : : :

Toys at Half Price

THE PALACE BAKERY

THE BREW OF ALL BREWS RAINIER BEER

C. C. COX, Reno Agent

Low Prices and Honest Goods

Try the new store at 315 Virginia street when you want notions, stationery, wall paper, ladies and gents furnishing goods, etc. A variety of stock Twelve years in business in Reno the people know they will receive honest and fair treatment from D22tf P. ANDREUCETTI.

SAFE AND SURE

There is no opium or other harmful substance in Chamberlain's Cough Remedy. It may be given to a baby as confidently as to an adult. It is pleasant to take, too and always cures and cures quickly. It is a favorite with mothers of small children for colds and croup. For sale by S. J. Hodgkinson.

IF

YOU WANT TO BUY CITY OR FARM PROPERTY

Sell real estate of any kind, buy or sell a mine, loan or borrow any money, buy or sell stock or need the services of a notary, call on

Bradshaw & Dockham

Room 16, Burke Block. Office Phone Brown 175. Residence Phone

Sewing Machine Bargains for the Holidays

The latest and best in America, high grade, speedy, noiseless and durable. Rotary, vibrating lockstitch and chain stitch. Bargains all! Old machines taken in exchange at their full value.
Also good machine for rent or sale. Skilled repairs and readjustment of all kinds and styles.
Machine supplies and parts furnished for all. Ware room and office at 29 East Second street, Clough & Crosby block

EDWIN FOWLER, Manager

P 94 Block

Classified Columns

A Column of legitimate advertisements not exceeding six 6 lines inserted under this head for 50 cents a week.

SITUATIONS WANTED ADVERTISEMENTS FREE OF CHARGE

WANTED.

WANTED—Rooms for housekeeping or a cottage. Furnished preferred. Address P. O. Box 147. Best of reference. J7w

WANTED—A good second-hand Upright piano Parties having same may find buyer by addressing P. O. box 470, Reno. State price. J6w

WANTED—Situation as saloon porter, chamber work or any kind of day work. Address P O. Box 736 J6w1

WANTED—Five young men from Reno, at once, to prepare for positions in the government service. Apply to Inter-State Corres. Inst., Cedar Rapids, Ia. N28m4

FOR RENT.

FOR RENT—A new five-room dwelling house, bath and pantry, two blocks east of Court House. Apply to H. R. Cooke. J8w

TO LET—Furnished rooms, centrally located All large and sunny Enquire 201 Plaza street Rent by day, week or month. J7w

FOR RENT—Large sunny rooms, suitable for two—furnished. At 411 Ralston street J6w1

FOUND—A case containing surgical instruments. Owner can have same by calling at 300 Walnut street, proving property and paying charges. J9w

FOR RENT—Two desirable furnished rooms, single or en suite, connect with bath. 517 Lake st. J3w

FOR RENT—140 acre ranch, 15 miles east of Reno. Fine vegetable land. Individual ditch of free water will rent on shares or for cash rent For further particulars inquire or address P A McCarran, Reno, Nevada D19tf

FOUND.

FOUND—White framed bicycle Owner can have same by applying at Rooms 6 and 7, Bank of Nevada building, proving same and paying for this notice J1w1

FOR SALE

FOR SALE—A few odd pieces of furniture, bedding and dishes for sale cheap, at 413 Chestnut street Call morning if possible J8w

FOR SALE—59 tons of hay in stack 25 tons baled for sale at market price Enquire of H B Maxson, Phone Red 451 J3w

FOR SALE—A house in Virginia, 50 by 25 feet, nineteen rooms, furnished throughout, finest kind of carpets and bedroom sets, double studded and weatherboards on all sides. Not hard finished and finest kind of lumber Price $450. Address R. H. Bone, Virginia, Nevada. S24tf

FOR SALE—A ranch containing sixty-three acres one and 1-4 miles east of the court house, in Reno. Title perfect and an abundance of water Thirty-five acres seeded to alfalfa Twenty acres vegetable and grain land The balance in pasture Two good houses. Barn common, good orchard, fine well, etc For further particulars inquire on the premises M HAWCROFT D18w4

MISCELLANEOUS.

BUSINESS OPPORTUNITY—A well equipped restaurant, centrally located in the growing town of Winnemucca. Enjoys fine custom. For rent at a bargain. Address W. J. Bell, Winnemucca. J8w

FOR SALE—Rubber tired buggy with top, one large horse suitable for delivery wagon or surry; St. Bernard dog kind to children and a mixed lot of household goods. Inquire R. Jones' barber shop. J7w

DANCING ACADEMY—Albert Colyer will open a dancing academy at Kindergarten hall at 2 p. m., Jan. 6th, and will give lessons every Thursday and Friday evening at 7 o'clock. J6w1

BLACKSMITHING—Frosig Bros. have opened a shop on the corner of Peavine and Fourth streets, and will do general blacksmithing and boiler repairing at reasonable rates. Give them a call. J4w

HELP! HELP! HELP!—Nothing but reliable help furnished to those leaving their order with the Reno Collecting Agency & Employment Office, Room 17, Sunderland building, Virginia street. D27w

WHY SUFFER—Do not suffer from toothache when I so easily repair the defective teeth or replace them with new ones. My crown and bridge work will please and benefit you. Teeth extracted without pain. Dr. Moore. D12tf

CLOTHES CLEANED—Ladies' and gents' garments neatly and promptly cleaned, pressed and repaired on shortest notice. Ladies waited upon at their residences upon receipt of postal card or phone. J. Barnet 206 Center st, near New Orpheum Theatre. Phone Black 83. D6m

PIANO, GUITAR AND MANDOLIN Special attention given to technique, expression and the study of classical music. Rates given to guitar and mandolin clubs, use of instruments. Attention given to practice.
MRS. M. E. ROSSEAU,
tf No. 8 Fifth st.

MRS A F LISSAK—Resident agent for Charles Stevens' tailor-made suits, cloaks, etc. Also for the Delsarte corset, which you can have fitted at the agency, 209 Virginia street. O8tf

EXPRESS—All kinds of light hauling for quick delivery promptly attended to Call up People's Express, Phone Black 121. Stand at Washoe County Bank corner O2tf

PIANO TUNING—Herbert E. Medley, expert piano tuner of San Francisco, is in Reno All kinds of repairing, polishing Leave orders at Kohler & Chase, 130 Virginia st. P. O. Box 746. S22tf

FINE SILKS—Dry goods, ladies and children's underwear, etc., and ladies wearing apparel of all kinds made to order. Kuong Chung Co., 223 Center street J15tf

DR. ELIZA A. INGALLS—Confinement and diseases of women and children. Superfluous hair, warts, moles and other facial blemishes removed by electrolysis. Over Co-Op store, Virginia street. Phone Green 161 S16tf

MONEY TO LOAN—On all kinds of securities Quinn & Co., east Second street, near telegraph office. J12tf

This, For Rent, ad. brought over 50 answers ONE INSERTION

FOR RENT—A new 4-room cottage Enquire of Wm Coppersmith, 312 Furth street. J4w1

Good Groceries

VEGETABLES
FRUITS
FRESH RANCH BUTTER
FRESH EGGS

And a large, excellent assortment of canned goods this year's pack. Good groceries at the lowest possible prices.

Coffin & Larcombe
SIERRA STREET

...Reno...

Real Estate, Mining & Development Co.

Dealers in Real Estate and Mines

O'CONNOR BLOCK, RENO

Werner's Hair Tonic!

CURES DANDRUFF, PRESERVES and INVIGORATES the HAIR

50 CENTS A BOTTLE

At all Druggists.

Groceries, Fruits, Vegetables Wines, and Liquors

The best goods the market affords in stock. Give us a trial order

THE RAILROAD LODGING HOUSE

Op Passenger Depot
Newly furnished

A. T. DORMIO, Proprietor

TO THE PUBLIC—All persons requiring the services of a night-watchman for the protection of property or night calls should apply to Charles P. Ferrel, Official Night-watchman of Reno. N25tf

NewspaperARCHIVE® NewspaperARCHIVE®

Tell Everybody You Know

WE have been given to understand that the impression has gone abroad that we are not accepting work at present on account of our dismantling the old foundry at this place.

We wish to state to the public that we have equipped a portion of our works to handle any kind of repair work economically and with dispatch and are prepared to furnish castings of any size or quantity and are now in a position to do all kinds of machine work, blacksmith work, or boiler work and any orders in these lines given to us will receive our careful attention.

NEVADA ENGINEERING WORKS

QUICK DELIVERY

Choicest of Groceries

Fruits and Vegetables in Season.
Fresh Fish every Friday morning

FERGUSON & CUNNINGHAM

Masonic Bld'g., Com. Row

PHONE GREEN 214

DISINFECTANTS

AGAINST DIPHTHERIA

FORMALDEHYDE SOLUTION
5 CHLORIDE SOLUTION
SULPHUR, COPPERAS
AND MANY OTHER KINDS

—AT—

CHEATHAM'S DRUG STORE,

136 VIRGINIA STREET

Witch Hazel Cream for Sunburn

HODGKINSON
...Druggist...

VIRGINIA STREET :: RENO, NEVADA

Carpets, Furniture, Linoleums

An elegant line of Shades, Lace Curtains, Portiers and Draperies now in stock. Call and get our figures before purchasing elsewhere.

Donnels & Steinmetz,

NEW INVESTMENT BLDG., 2d ST.

Upholstering in All Its Branches

Truckee and Reno Meat Markets

RENO MEAT COMPANY

Wholesale and Retail Dealers in

BEEF, PORK AND MUTTON, SAUSAGE, ETC.

STEAM SAUSAGE FACTORY
GROUND BONES

Reno Market Phone, Red 1m
Truckee Market Phone, Black 282 P. O. Box 498

Reno Co-Op. Store...

We are still doing business at the old stand. A trial order will convince you that it is the best and cheapest store in town to trade at Good groceries fruit and vegetables always on hand.

RENO ROCHDALE STORE, Virginia Street

TELEPHONE MAIN 101.

In and About Nevada

General State and Mining News from All Sources

STATE NEWS OF INTEREST

What the People Outside of Reno Are Doing

On the Comstock

Some time ago Henry Reihl of this city was engaged by Fred Dangberg to peddle apples on the Comstock. Reihl took a load of apples to the Comstock and as Dangberg did not hear from the team or the fruit, he started an investigation. It was found that Reihl had sold the apples and pocketed the money and left for parts unknown. Since that time nothing has been heard from him.

Yesterday the sheriff received a letter from Wm. Westerfield, of Reno, inquiring for a man by the name of Stahl. It appears that Westerfield was approached by a man who claimed to know him and asked him to cash a check on the Washoe County Bank, as he wished to catch the train for Carson. The check was made in the name of H. Stahl and was supposed to have been drawn by Fred Dangberg as it bears his name. Mr. Westerfield cashed the check and when it was presented to the bank it was found to be a forgery and Mr. Westerfield is out the amount, $32.

In endorsing the check the name of the real culprit comes to light. It is signed by H. Reihl and then crossed out with ink and the name of Stahl written across it. As Reihl has committed the crime of forgery, it is likely that he will find himself in serious trouble.

One of the worst features of the entire matter is that the man leaves a family in this city in destitute circumstances. It was only yesterday that the county helped the wife and four small children with wood to keep them warm and a few provisions. Reihl has been in shady transactions before, but this is the first time that he has gone within the grip of the law and the chances are favorable for him to land in the cooler or penitentiary.

Accompanide by Judge Bartch, with whom he has been conducting an examination of the Sheba Gold and Silver Mining Company's properties in Humboldt county, Nev., Manager Geo. Wilson returned to the local offices yesterday afternoon most enthusiastic over conditions at camp The recent strike in the north drift, said he, has been followed up for thirty feet, with the ore maintaining an average of twelve feet between walls, and yet the main body is ahead of them. Concerning the mill, Manager Wilson says the new machinery with which it is to be equipped is being somewhat delayed, but he has no doubt of its arrival in time to enable him to get it into commission long before spring. Judge Bartch is equally well pleased with conditions at the camp.—Salt Lake Tribune

---

All of the hotels are doing a rushing business. Between the law suit between Miller & Lux and the Walker river farmers and the Tonopah troubles, this city is doing a thriving business.—Appeal.

Drop into the Reno Market, 25 Commercial Row, and inspect the good things to eat on the delicacy counter. Today we have cold roast beef and cold boiled ham, potato salad with cream dressing, shrimp salad mayonaisse dressing, all kinds fresh fish, shell fish, lobster, shrimps, clams, etc. We make a specialty of fresh New York canned oysters, large and fresh, at 30c per dozen. Fancy creamery butter, none quite so good, 50c a roll. D19tf

---

UPSETS ALL PREDICTIONS

J. F. Hughes was a candidate for county treasurer at Du Pont, Ga., but it was predicted that he could not live six months. He was afflicted with a running abcess on his lung and suffered for three years; his life trembled in the balance when he heard of Dr. King's New Discovery for consumption. He tried it and was finally cured and thus upset the predictions of all who knew him. It's positively guaranteed or throat and lung trouble by S. J. Hodgkinson. Price 50c and $1.00. Trial bottle, free.

The remainder of our gents' furnishing goods, will be sold way below cost to clear them out. Reno Co.-Op. store.

Try some of our Vermont Maple Syrup, a new barrel just received, at the Co.-Op. store. tf

---

Try Short's fancy dairy butter, none better. For sale at Co.-Op. store. tf

MINING NEWS OF INTEREST

Gathered from Doings of the Camps Hereabout

Nye County

Last week an eight-foot vein was cut in the Colehan-Gold Mountain property, Tonopah, that went $30 in gold, and on the Fraction an ore body was found in shaft No. 5, 400 feet west of the old strike. The rock contains wire silver.

The freighters of Tonopah have given notice that the rates for incoming freight will be increased from $20 to $25 per ton, as there is not sufficient ore being shipped out to supply outgoing loads for the teams.

The Tybo M. & R. Co., at Tybo, has closed down for the winter, pending the installment of a compressor and concentrating plant.

The main three-compartment shaft of the Mizpah at Butler is down 500 feet and one crosscut started to cut the ledge and another to tap the Valley View 700 feet distant. At the 400 level drifts have been run on the ledge several hundred feet either way. More development work has been done on the 300 level than in any other part of the mine. The east drift is within 100 feet of the end claim and in ore. From the 300 station a crosscut has been run south 850 feet to connect with the Valley View, an adjoining claim.

The Aspen, San Sabe and Black Diamond claims, near Butler, were sold last week to T. J. Lamoureaux of Oakland, Cal The group lies one mile north from the central mines. The 25-foot shaft on the Aspen is to be enlarged and a hoisting plant put up.

The Tonopah Chief. Co., east of the Mizpah Extension, near Butler, will sink their main double-compartment shaft to 200 feet and crosscut.

Recently while excavating at Butler wells, 4 miles from Butler, for the site of his mill, W. Osborn opened up a 2-foot ledge of quartz, and assays of the rock showed values in silver and gold, says the Miner.

H. Mead, who has been prospecting between Lone mountain and Silver Peak, reports having located five claims, one of which produces high-grade ore. No work has been done on any of the claims. The veins are 3 to 4 feet wide. Preparations are being made to sack and ship the ore.

Operations have been resumed at the Payday, in the Mason Pass district, and some fine ore has been extracted. Pat Gallagher is conducting the operations and will sink to a depth of 100 feet, using a whip, hoisting the ore by horse power.

The Richmond Mining Company has leased to Wm. Laird the old and new Williamsburg mines on Adams Hill, adjoining the Bullwhacker property. Mr. Laird and associates will begin active operations at once. The mine has an excellent record.

The Galena Hill Gold and Silver Mining Company, which owns the Shannon property about two miles from Steamboat, has added the Monte Cario to its holdings. The new owners are to inaugurate operations on a large scale in the near future.

As an evidence of the confidence felt by capital in the great Tonopah mineral deposits, a three-story granite block building, to cost $50,000, is to be erected at the town of Tonopah. A new church is also to be established and a considerable fund has already been donated toward the building.

Lew Humphrey and Charles Hoyle, of Denver, Col., contemplate the erection of a smelter in eastern Nevada. Owing to unfavorable weather conditions the projectors have been compelled to suspend operations.

The O'Meara-Lynch Company will soon begin the extraction of ore, estimated to run at $300 to the ton, at the Alpine group, on Lone mountain, Nye county.

A ledge of considerable width and running well on assay has been uncovered in Sonoma canyon, twelve miles south of Winnemucca, by Dave Payne, a prospector.

Operations are to be inaugurated by the American Nickel Company at Cottonwood Canyon on an extensive scale A large plant is to be installed to reduce the ore to matte

The town of Georgetown in White Pine county will soon be off the map, the site having been sold to a copper smelting company for the storage of water and erecting of smelters.

The Palace DRY GOODS and CARPET HOUSE

January Clearance Sale

Commencing Wednesday, January 14th

See our circulars for particulars

The Palace Dry Goods House

? Why Not

Save time and money and follow the crowds Everybody who uses small ads uses The Nevada State Journal

THEY BRING RESULTS
THE COST IS SMALL

Tonopah

Stocks, Mines and Investments

Reliable information furnished on standing and merits of Tonopah mining properties. We are in a position to buy or sell Tonopah stocks at the lowest market prices. Being pioneers of the camp and thoroughly acquainted with all meritorious properties, we solicit correspondence.

A. J. Condon & Co., Brokers

Members Tonopah Stock Exchange Tonopah, Nevada

References: Agency State Bank and Trust Co
Tonopah Nev Washoe County Bank, Reno

Tonopah and Gold Mountain Stock Brokers Exchange and Bureau of Information

Reliable information furnished through reputable mining engineers on mining properties and stocks of Tonopah, Gold Mountain, Klondike, Weepah, Lone Mountain, Silver Peak, Ray and Liberty. Main office, Reno, Nevada. Branch offices, San Francisco, Salt Lake, Carson, Philadelphia and Tonopah.

Chas. J. Young & Co., Brokers

P. O. Box, 154. Refferences. Correspondence Solicited

RENO, NEVADA

Groceries, Fruits, Vegetables and Fish....

A large up-to date stock of the finest and freshest goods the market affords. Orders by telephone will be carefully filled and promptly delivered.

129 Virginia Street
Phones: Black 25f, Res. Red 285

H. A. SMITH, The Grocer

NewspaperARCHIVE®

Up-to-date...

Cloaks, Skirts, Shirt Waists, Dress Goods, Trimmings, Reliance Wrappers, Velvet Grip Garters, Best Kid Gloves, Blankets, Comforts, Carpets, Linoleums, etc., at

Sol Levy's Reliable Dry Goods & Carpet House

Telephone Blk. 233 — 205 Virginia Street

FIRST GRAND CLEARANCE SALE...

Suits and Overcoats 10% Off

In addition to our already low prices, we will make a Grand reduction of 10 per cent on all our Men's Boy's and Children's Suits and Overcoats, commencing Monday January 5th Our entire stock is New High Grade and Up-to date. We make this sweeping clearance in order to reduce our stock and make room for New Spring Goods **We will no t carry A single suit, or overcoat over into next Season. Remember 10 per cent off on our already Low Prices.**

KUHN BROS'. New Store

Next to Postoffice :: Commercial Row

J. R. Bradley Company

Coal--Iron--Steel

Just Received a Line of

ASBESTOS LINED STEEL RANGES
with or without oven thermometers

3-HOLE AND 6-HOLE CAST IRON STOVES
All the above guaranteed to do first-class baking.

Cole's Air Tight Heaters Can't be Beat
You save 25 per cent in fuel.

Ogden Door Check always keeps the door shut

A NO. 1—THE OLIVER CHILLED PLOW

Studebaker Means Reliable
Agents for Studebaker Wagons and Buggies

Sherwin & Williams means first-class. Agents for Sherwin & Williams Paints.

Douglas Pumps—Anti-Freezing Pumps

Barb Wire--Nails

Harness--Buggy Robes--Whips

Everybody Uses Groceries

Many people, however, do not know that most of their food is adulterated by scheming manufacturers. Such concerns do not get our trade. Our goods are fresh and first-class, and our prices are as low as good groceries are sold for :: :: ::

C. Novacovich :: Commercial Row

A. SPENCER, Pres't. — A. FRENCH, Vice-Pres't. & Supt.

--The-- Nevada Planing Mills Company

is now ready to receive orders for All kinds of

Lumber, building and house furnishing material, wood turning, scroll sawing, etc.

Having just completed a new mill, equipped with modern machinery, we are prepared to turn out first-class work, at reasonable prices with promptness.

YARD—North of N-C-O. Shops OFFICE—Rooms 7 & 8, Ryland & Levy Bldg

DISPLAY OF THE DESERT KING MINE

And Other New Attractions Added to Chamber of Commerce Exhibit.

Mr. Wheeler, of the Desert King, brought in some very fine specimens from the Desert King mine last evening and placed it on exhibition in the Chamber of Commerce. The ore will assay 600 to 1000 ounces of silver per ton, some of the showing considerable wire silver and is otherwise very attractive.

Park Barnes contributed a choice specimen of turquoise from Huntoon Valley.

Ross Lewers brought in from his ranch near Franktown 16 varieties of the very finest of winter apples, all labelled and true to name. He has fully 2000 boxes of apples yet unsold.

A. A. Hibbard returned from Susanville last evening and reports that the people of Lassen county are much interested in the Reno Chamber of Commerce and are going to send in some attractive apples, English walnuts and mineral specimens in a few days and are strongly talking of organizing a Chamber of Commerce.

Daniel Bonnelli writes from Southern Lincoln county that he will send some attractive fruits and mineral in from that section of Nevada.

The annual meeting of stockholders will be held tomorrow evening at 7:30. All members should attend.

A Self-Explanatory Letter

Rioville, Lincoln county, Nev.

G. W. Ingalls, Esq.,

Dear Sir:

Your favors of December 6th and 19th are at hand, having reached here while I was absent in Arizona looking after a group of mines I have working there; hence the delay in answer.

I will take pleasure in sending you some samples of minerals and other products, representing the resources of this region in the near future, the agricultural and horticultural samples being best in their season.

Small samples coming within the postal limits I can send at any time; but such as require more bulk and weight than four pounds I have to take my chance to get to the railroad at Chloride, 65 miles, so as to get them off that way.

As I am at least fully equally interested in the worthy object of the exhibit with you I will not expect any refunding of mailing expense; but I might, if sending a box by rail, send it at your expense to secure safer delivery.

Will send some small samples in a few days.

Yours respectfully,
DANIEL BONELLI.

DARK CLOUDS HOVERED

Plenty of Blood in the Air, But None Spilled

"Se here, man, ah wants mah money, I'se bad."

This is what wafted into the ear of a Journal reporter as he wended his way to the postoffice last evening.

Two gentlemen of color stood at the corner of the Overland Hotel and indulged in conversation that wouldn't look good in print. Both had been employed in cleaning up a business house for some time and one of them accused the other of getting pay for both and not making the necessary returns. Things looked ominous for a time.

"Say, man, pay me mah dough, quick or I done knock that block of yours clear across the railroad track. I means bus'ness, ad do, for sure."

At this time the discussion waxed warm and a number of bystanders looked for a fight that would have put Jeffries to shame, but it did not materialize. Officer Meffley happened along and after advising the beligerents to go home and be good, walked away.

Proof of the Pudding in Eating

If you want a clean and pure bed go to the Riverside hotel and we think you will say Mr. Gosse understands his business. We have renovated every pillow in his hotel. Ask that gentleman what he thinks of our process. Call phone 371, Troy Laundry, Western Steam Feather Renovating Co., Messrs. Dunn & Welliner, manager. J11t1

Justice Court

There was but little of interest doing in the Justice Court yesterday. Three Indians and one white man were up for being drunk. They were disposed of in a proper way.

Al Newman and George Gordon were held under $500 bonds to await the action of the grand jury. They are charged with burglary.

Clarence Dickey Dead

Word was received from San Diego, Cal., last evening of the death of Clarence Dickey, formerly of this city. Mr. Dickey was 53 years of age and a native of Maine. He leaves two brothers in Reno to mourn his loss. He will be buried this morning at 11 o'clock in San Diego.

Had a Pleasant Voyage

Word was received from Senator P. L. Flanigan yesterday stating that he had arrived in Honolulu after a very pleasant voyage and that he was feeling fine. He is accompanied by Dr. D. W. Rulison. They left for the Orient yesterday afternoon.

THE UTAH VOLCANIC CRATER

It is Located in Northeastern Part of the State Close to the Colorado Line

SALT LAKE, Jan. 10.—A small but active volcanic crater has been discovered by prospectors in the Dome plateau region near the Grand river, twenty miles north of Moab. From the crater, which is in solid sandstone formation of the mesa, arises a column of steam that can be seen for miles. Moab is in the extreme northern part of the State not far from the Colorado line.

DEATH OF THOMAS ROBERTS

Well Known Resident of Reno Dies Yesterday Afternoon

Death claimed another victim yesterday afternoon. Shortly after one o'clock Thomas Roberts, a well known resident of this city, breathed his last, a victim of pneumonia. He had been sick but a short while when the dread summons came.

Mr. Roberts was 66 years of age and a native of Wales. He has lived in Reno for the past twenty years and was at one time quite wealthy. For a number of years he was in the sheep business in conjunction with J. B. Talbott.

Up to a few days ago he was engaged in teaming between this city and Pyramid Lake. While engagtd in this work he contracted a cold that terminated in his death. He leaves a wife and brother to mourn his loss. The date of the funeral has not as yet been decided upon.

NOTICE

All Eagles are requested to be present next Wednesday night at the regular meeting, as business of importance comes before the Aerie.

F. P. DANN, President.
FRANK FOLSOM, Secretary. J11t1

Yu can frog if you haven't got a *frog at Morton & Butler's.* tf

NEW TODAY.

WANTED—Lady and gentleman agent who are well acquainted. Big money. Apply at M. Davis, 108 1-2 Commercial Row. J11tf

LOST—An Eclipse bicycle was borrowed from the Elite Saloon some three weeks ago. Return same and no questions asked. J10w

THREE ROOM COTTAGE—For rent. No children. Call at 100 Ninth st. J10w

FOR RENT—Three nicely furnished rooms suitable for housekeeping. No children. Inquire at 412 South Virginia street. J10w

RENO JAPANESE HOUSE CLEANING CO—Private and public houses cleaned; wash windows; waiter; cook; any other kinds of day work. 209 Peavine street, P. O. Box 736. J10w2

ÆTNA MINERAL WATER

(Bottled at Ætna Springs, Napa Co. Cal.)

There are so many kinds of mineral waters on the market, and all claiming to possess healthful properties, that it is difficult for a person to make a choice. When we consider, however, that ÆTNA has stood in the front rank for years, has been a favorite in households as well as public resorts, and has been recommended by eminent physicians, who use it themselves and prescribe it for patients, there should be no question in the matter of selection.

GEO. L. ECKER, Sole Agent
RENO, NEVADA

January Sale

Of Swell Winter Goods

Overcoats
Suits
Gent's Furnishings
Underwear, Etc.

THE GOLDEN RULE,

M. Frank & Company
No. 235 Virginia Street

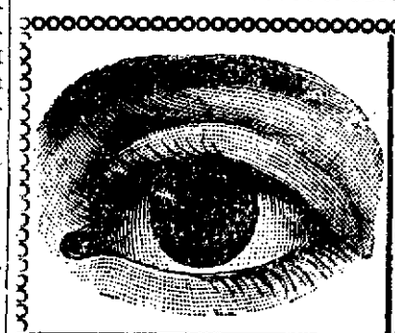

Testing Free — No Failure!
Prices Reasonable

Are Your Eyes Troubling you?

If so, then try

A. W. LORD, Scientific Optician
...WITH...
R. Herz & Bro., Reno's Jewelers

Frank Campbell

Has just received a car load of asssorted canned goods—this year's pack. Bishop's Preserves, Jams and Jellies.

Fancy and Staple Groceries

Phone Main 451
Cor. Virginia and Fourth Sts. — RENO, NEVADA

NATIONAL MEAT MARKET

MEISS BROS. have opened a meat market, and will be pleased to supply old friends and new with all kinds of FRESH and SALT MEATS of the very best quality. Give them a call and see how promptly and satisfactorily they can serve you.

Journal Building, Second Street. — Phone Red 125

Dreyer

Wants to see you. He has what is good for what ails you in the wet goods line. Perhaps you smoke. No better cigars than his. Up-to-date mixologists at

The "Oberon"

Phone Green 303 — Reno, Nevada

Riter's Elite Steam Beer

Is all the Rage.
Ask for it...

A home production.
The best of them all.
Family trade solicited.

Henry Riter
North Sierra St.

If You Have That Tired Feeling

Ring Up Phone Black 216, and Try
COOK'S SPRINGS MINERAL WATER

This great mineral water, although the demand is increasing rapidly, is only in its infancy, and is sure in the next few years to be recognized as the leading mineral water in the world.

BRITT & RHEUDE, Sole Agents for Nevada, cor. 3d & Ralston
RENO, NEVADA.

NEWSPAPER ARCHIVE®
NEWSPAPER ARCHIVE®